BUSINESS
Isimproved by using Gazette
Want Ads.

COLORADO SPRINGS GAZETTE

WEATHER
Fair Tuesday and warmer
Wednesday fair.

NO. 8801—33RD YEAR. COLORADO SPRINGS, COLO., TUESDAY, APRIL 4, 1905 PRICE FIVE CENTS

CHARGES OF SCANDAL AGAINST MR. KEEZER

Closing Session of Legislature Marked by Sensations---Senate and House Both Clear Their Calendars Early.

Special to the Gazette.

DENVER, April 3.—Another scandal marked the last day of the 15th general assembly. Frank M. Keezer, chairman of the house committee on revision did not attend the afternoon session and many and various ulterior reasons were assigned therefor. The one most believed was that he had taken that means of trying to defeat senate bill No. 202 which provides that commercial houses shall not use trading stamps for the furtherance of business. During the morning Mr. Keezer had joined with certain Democrats in a desperate effort to recommit to committee of the whole senate bill No. 67 to provide for an increase to $5,000 in the salary of the attorney general. His attitude was said to be not because he wished to defeat that particular bill but that he wished to so delay proceedings that bills further down the list would fail of enactment. At noon it was said that his particular object of attack was the trading stamp bill. This received support later in the day when this bill was reached on the calendar.

Bill Was Found.

The committee on revision of which Mr. Keezer is chairman had made no report on it and the bill was still in the hands of the committee. Speaker Dickson called upon the sub-chairman of the committee and asked him if he knew anything of the whereabouts of the bill. Mr. Sherwin was the man desired but declared that he had nothing to do with the revision of any of the bills as they had been seen to entirely by the missing chairman. A call of the house was moved in order to send for Mr. Keezer, but a report was received that he had gone to Colorado Springs. Before any confirmation of this report was at hand the janitor brought a key that opened Mr. Keezer's desk, and No. 202 with several other bills that were missing were found. The other members of the revision committee looked them over and reported them in, so that the real business of the house was completed about 5 o'clock this evening. No adjournment was possible as many of the bills were in the hands of the enrolling committee and would have to be signed by the speaker of the house and the president of the senate in open session in the presence of both bodies.

Shift Responsibility.

The first argument in the house was over the responsibility on the motion which was made Saturday night that the body adjourn over until Monday morning. The journal showed that Mr. Fetzer made the motion. The gentleman disclaimed the responsibility declaring that he heard Mr. Cannon make it. The latter said that his motion was to adjourn which meant over one day and that someone else had suggested the Monday morning part.

The officers of the house, those entrusted with the reading of bills declared that senate bill 211, the war debt bond bill, was not read at length in the house on Saturday, either as a report of a committee or in any other way; therefore it was dead. This denial was against a report current that the bill had been read surreptitiously with the intention of having it passed on third reading today.

Mr. McIntyre called up the resolution he had introduced some weeks ago calling on the attorney general to swear out a writ of quo warranto against the city officers of Denver on the ground that the city election of 1904 had been tainted with fraud. Mr. McIntyre did not remember the number of the resolution and one of the clerks went to look for it. This was the last heard of it.

Waiting For Campbell.

The senate passed all of the bills on hand save two at the morning session. This left but two bills on the calendar: the reapportionment bill and Hoyt's measure for the payment of the salaries of water commissioners. The first was held in abeyance pending the arrival of Senator Campbell who was reported to be on his way from Kansas City, and the senate spent all of the afternoon discussing the Hoyt bill. This last was merely to kill time so that the senate would appear to be doing something while waiting for the missing senator.

The house passed only three bills on third reading at the morning session but cleared up the calendar by 5 o'clock in the afternoon. The most rapid work of the day was during that time, one clerk reading bills and another making the roll call.

The important measures disposed of were: Compelling parents to contribute to the support of children in state institutions; raising the salary of the attorney general; to punish those practicing law without a license; to compel the dipping of stock infected with contagious diseases; allowing a railway 25 years in which to pay for equipment purchased on contract; to prevent frauds by peddlers in the sale of manufactured goods; to regulate water users' associations organized under the reclamation act; concerning the payment of taxes from the sale of land for taxes; to protect the court of appeals records; to provide for the establishment of public parks in cities; serving of processes on domestic corporations; notice in water right proceedings; probating of wills and trials of those accused of lunacy.

Mr. Keezer appeared at the night session in the house, stating that "he had met a friend" and in the joy that followed had forgotten about the legislature. He had left all his bills in his desk he said so that no harm had resulted.

The house spent all of its night session in watching the signing of bills and in the making of presentations to the speaker and to employes. Speaker Dickson was given a handsome diamond ring, and umbrellas and canes were given to clerks.

The senate spent all evening in discussing house bill 300 and then killed it gently and in order. There were also some presentations to officers.

CRIPPLE CREEK TRAIN IS BEING STORED THROUGH

Storm Continues Unabated---Only One Telephone Line in Operation---Blockaded Train Finally Gets Through Into Camp.

Special to the Gazette.

CRIPPLE CREEK, April 3.—The Short Line train which had been delayed at Summit since Saturday evening at 6:20 arrived here at 3 o'clock this morning with 60 or 70 passengers on board.

The passengers state that they encountered five feet of snow and that the four large locomotives pushing a snow shoes, and while they experienced headway.

Supplies were brought from the Summit house, a mile away, by men on snow shoes, and while they experienced no actual suffering, the stores were nearly depleted when the train was finally able to get started.

It has been storming all day in the district, only one telephone line between this city and Colorado Springs is in operation. If the storm continues, it is likely that the gold camp will be shut off from the outside world entirely.

When the storm clears away it is thought that the Colorado Telephone company will be found to be the heaviest loser, although the telegraph companies will not escape without damage.

LITTLE CADET CAMP ALL-ABSORBING TOPIC FOR CHEYENNE

Cadet camp is fast becoming the all-absorbing topic among the members of the High school cadet battalion. Though it has not been formally decided to hold the annual encampment this year the members are enthusiastic over the year's outing and say that it is a sure thing.

Where the camp will be held is the most important question at the present time. The camps have been held annually for the last four years, the first two being at Green Mountain Falls and the last two at Palmer Lake. Both these places are being talked of, though a number of the cadets are in favor of holding it this year somewhere on the Short Line, probably at Clyde.

Cadet camp is the greatest time of the whole year for the young soldiers. Ten days at the close of the school year are annually taken for an outing, and the cadets are anticipating the time of their lives. Besides the usual features of camp life, the military features of the camp furnish an attraction and as a rule the time that is not spent on guard is spent in trying to "cut the guard" or to serve "time" in the guard house.

There are about 50 members of the two companies and it expected that at least 25 outside of several former cadets and other members of the school will attend.

Major Lyln Gale expects to call a meeting of the battalion shortly to decide whether a cadet camp will be held this year or not, and to appoint committees and make other arrangements. At a recent drill a committee was appointed to consider the financial question and to devise ways and means of lowering the annual expenses of $5 for each member. Lieutenant Hubert Perry is chairman of the committee and Sergeants Elbert McCoombs and Jack Stovell are the other members.

The second company prize drill, which was postponed from March 24, will be held next Friday afternoon in front of the High school. The judge has not yet been secured. The individual drill was held on March 24.

MEETING—The Woman's Foreign Missionary society of the First M. E. church will meet with Mrs. G. P. Robinson, 13 South Weber street, this afternoon at 3 o'clock.

THE WAITS TO BURN SALOON

SPRINGFIELD, OHIO, SPENT AN ANXIOUS NIGHT OF WAITING.

SCENES OF YEAR AGO WHEN LYNCHING TOOK PLACE AND LEVEE WAS BURNED ARE RE-ENACTED.

SPRINGFIELD, Ohio, April 3.—A mob very similar to one which a year ago lynched the negro Dixon and burned the levee, is congregated with the avowed purpose of burning a resort run by Joseph Kempler.

Nearly a dozen arrests of suspicious acting persons have been made by detectives.

The square in which Kempler's place is located is being patrolled by police.

At 11 o'clock tonight the front and rear of the saloon are closely guarded by police as are the entrances to Columbia street at Foster and Water streets.

Every street corner in the vicinity is filled by a motley crowd, awaiting the appearance of a mob to burn the saloon.

In all nearly a dozen arrests have been made for "safe keeping," and at 11 o'clock the police are confident they have complete control of the situation.

PEABODY AND BULKELEY WELLS

ARE SUED BY MOYER FOR HIS IMPRISONMENT AT TELLURIDE—WANTS $100,000 DAMAGES.

DENVER, Colo., April 3.—John H. Murphy, as attorney for Charles H. Moyer, president of the Western Federation of Miners, filed a complaint today in the United States circuit court against James H. Peabody, former governor of Colorado; Sherman M. Bell, former adjutant general, and Captain Bulkeley Wells, now adjutant general, who was military commander in Telluride while that city was under martial law. The complaint states that the plaintiff was subjected to hardships, humiliations and disgrace by the defendants without probable cause and also without legal process. He was also deprived, the complaint reads, of having a public and speedy trial by an impartial jury in the district in which the offense is alleged to have been committed.

The confinement, it is alleged, greatly impaired the plaintiff's health by reason of the extreme dampness and unwholesomeness of the jail.

The complaint asserts that the defendants were guilty of malice and that they should be imprisoned according to law.

Moyer was held as a military prisoner. Damages in the sum of $100,000 are demanded from each of the defendants.

GENERAL WELLS TAKES THE STATE

SAYS HE WILL SOLIDIFY AND REORGANIZE THE NATIONAL GUARD OF THE STATE.

DENVER, April 3.—"I intend to solidify and reorganize the guard, as it has been somewhat scattered through the campaigns of the last two years," was the statement of Adjutant General Bulkeley Wells, shortly after he filed his bond and took the oath of office preparatory to succeeding General Bell.

General Bell will leave tonight or tomorrow for the Rough Riders reunion. He will return to the city some time next week and will probably interest himself in some mining claims he owns.

WANTS A DIVORCE.

Special to the Gazette.

CRIPPLE CREEK, April 3.—Ruby McLennan today commenced divorce proceedings in the district court against Samuel McLennan. In her complaint she cites repeated acts of cruelty and asks the court to grant her an absolute separation.

SERVIA MUST BUY FRENCH-MADE GUNS.

BELGRADE, Servia, April 3.—The syndicate proposing to handle the Servian loan has demanded as a consideration that guns for the sovereign army be ordered of French firms without trial. King Peter has accepted the conditions. German and Austrial firms have already sent guns for trial, but these will be returned, France getting the contract.

LIRSCO BANK MERGER IS CONSUMMATED.

SAN FRANCISCO, April 3.—The merger of the National bank and Wells Fargo & Co. bank was ratified at a special meeting of the stockholders of the Nevada National bank today, having been previously approved by the stockholders of the Wells Fargo & Co. bank. The title of the new amalgamated bank is the Wells Fargo-Nevada National bank of San Francisco. It will have a working capital of $9,500,000.

LABORERS SEE MORE EASY

ANOTHER GENERAL STRIKE IS SAID TO BE IMMINENT IN WARSAW.

MANUFACTURERS REFUSE TO TAKE CONTRACTS—GOVERNOR PROHIBITS SALE OF FIREARMS.

WARSAW, April 3.—Attacks on policemen are becoming more frequent. Two officers were wounded tonight, one of them being shot and another stabbed. The assailants escaped.

WARSAW, April 3.—10.44 p. m.—Increasing unrest in labor circles is notable and well-informed men are of the opinion that another general strike is imminent. A large manufacturer in a neighboring town refused a large contract last week because, after conferring with the leaders among his workmen, he was convinced that all of his employes would walk out within a month in spite of the manufacturer's assurance that the employes would profit equally with himself by remaining to complete the contract.

WARSAW, April 3.—The governor general has prohibited the sale of revolvers, pistols and cartridges throughout the whole territory under his administration. All the arms which were in the possession of the gun dealers have been handed over to the custody of the authorities.

PREPARING FOR WAR AT SAGHALIN ISLAND.

ST. PETERSBURG, April 3.—General Liapounoff, governor of the island at Saghalin has telegraphed to the Red Cross society, asking them to send Sisters of Mercy to the island in view of the probability of military operations against Saghalin in the spring. The number of colonists leaving Saghalin for the mainland is increasing.

NEBOGATOFF IS AT PORT OF JIBUTIL.

JIBUTIL, French Somaliland, April 3.—The division of the Russian second Pacific squadron commanded by Admiral Nebogatoff, from Suez, March 26, anchored off this port today.

CASE WILL TAKE ANOTHER WEEK

LITTLE PROGRESS IN DOYLE-BURNS CONTROVERSY—BURNS ADMITS USING MONEY OF OTHERS FOR SUPPLIES.

COUNCIL BLUFFS, Ia., April 3.—Evidence was adduced in the Portland Mining case today with James F. Burns, the defendant, still under cross examination, to show that when he paid out money for supplies used in prospecting on the claim now in dispute, it was not always his own.

The account book introduced by the attorneys for Doyle last Saturday was again submitted to Burns' inspection, and he identified various items in his handwriting. Some of these, however are as favorable for Burns as for Doyle, because they prove that while the latter worked on the Bobtail No. 2 claim, which Burns at first denied, Doyle was fully paid for his labor in the same manner as men who were hired by the day.

The suit has lasted four weeks and will probably continue for a week or more yet. The evidence will be finished in a day or two, but the arguments will require several days.

WILL REVIST MEDITERRANEAN

GERMAN EMPEROR EXPRESSES HIS INTENTION OF TAKING THE SAME TRIP NEXT YEAR.

PORT MAHON, Island of Minorca, April 3.—The German emperor landed here from the Hamburg-American liner Hamburg at 10:30 this morning and visited the captain general. Everywhere his majesty was given a hearty reception. The town and shipping were decorated with flags. The emperor returned on board the Hamburg at noon and she sailed at 8:30 p. m. Before leaving the emperor said he intended visiting the Mediterranean next year.

TRIBAL WARFARE WAGES FIERCELY IN LIBERIA.

LIVERPOOL, April 3.—According to a report brought by the British and African line Royal Mail steamer Sokoto, from West Africa, tribal warfare is now waging in Liberia. Natives of the Picananinnyness tribes on March 13 attacked Cestos natives, killing 60 men and 80 women. The Cestos natives are organizing a big counter expedition. When the Sokoto sailed a fierce encounter with much slaughter was expected.

YOUSIE WAS MURDERED

PARENTS OF CRIPPLE CREEK YOUTH DISCREDIT SUICIDE THEORY.

ABSENCE OF $8,000 WHICH HE HAD LENDS COLOR TO THEIR VIEWS—ARE INVESTIGATING.

Special to the Gazette.

CRIPPLE CREEK, April 3.—Investigations are being made by Mr. and Mrs. Samuel Yousie, father and mother of Eugene Yousie, whose body was brought to this city for burial, as the young man is supposed to have committed suicide at Hot Springs, Arkansas.

His death occurred under mysterious circumstances, and investigations made, so far, have gone to prove that the young man was murdered, and was not a suicide.

Upon arriving in Hot Springs the young man stopped at a second rate hotel and was compelled to occupy the same room with a number of others. At the time of his death he had between $8,000 and $10,000 on his person, which was missing when the body was found. His parents think he was foully murdered and every effort is now being made to ascertain the facts in the case.

The body on arrival here was immediately inspected by several persons. In addition to the cut in the throat there was a black scar under the right eye, and also three scratches on the chin. The marks on the chin are supposed to have been made by the grip of the man who murdered the young man. The murder theory is substantiated by several doctors who have examined the body and also the coroner of this city, and the parents of the young man are determined to ascertain who his companions were, and if a murder was committed bring the guilty one to justice.

VICTOR WILL GO TO REPUBLICANS

FORMER DEMOCRATIC STRONGHOLD IS SAFE FOR THE PARTY OF LAW AND ORDER

Special to the Gazette.

VICTOR, April 3. Victor, which in former years has always rolled up Democratic majorities, it is believed, will go Republican tomorrow. After the votes were counted last fall, and the Democrats had been overwhelmingly defeated, they claimed that it was on account of the labor troubles that the town had forsaken their party, and that it was only a wave of sentiment which would be forgotten at this election. The Republicans, however, are confident of victory.

WEDDED QUIETLY IN COLORADO SPRINGS

WELL KNOWN VICTOR EDUCATORS ARRIVED HOME ON THE BELATED TRAIN AS MAN AND WIFE.

Special to the Gazette.

VICTOR, April 3.—Two well known educators, Prof. Eastman and Miss Lena Fortune arrived today on the delayed train from Colorado Springs, where they were quietly married on Saturday. Both of the contracting parties are well known in this city, and have taken an active part in the social and educational life of the city. Both are popular and have the best wishes from their many friends throughout the district.

BATTLE WILL BE FIERCE

BATTLE OF BALLOTS AGAINST LAWLESS ELEMENTS WILL BE HOT.—VICTORY ASSURED.

Special to the Gazette.

CRIPPLE CREEK, April 3.—Tomorrow is election day in the district and a battle of ballots is to be waged between the honest workingman and the Western Federation of Miners who are striving to secure control of the city's affairs once more.

The Republicans, however, are confident of victory, and are making every effort to have their ticket elected, and the election promises to be one of the most hotly contested ever held in the district.

The Republicans in every town are sure that their ticket will prove a winner when the ballots are counted tomorrow night, and feel sure that the people are unwilling to trust the government in the hands of any clique from the Western Federation of Miners. As an indication of the strong feeling of victory which the Republicans of this and the other cities of the district have, betting is now two to one with plenty of Republican money in sight to take all offers.

With hopeless defeat staring them in the face, the Democrats are tonight forced to admit that the Republicans will elect the mayor, the treasurer and the city clerk in a walk and the Democrats are now centering all their efforts in trying to secure control of the council.

ALMOST MAXIMUM STORM OF QUARREL

French Paper Says Emperor William Has Done His Best to Be Disagreeable in Regard to Morocco.

PARIS, April 3.—The Morocco incident is daily making a deeper impression and while calmness continues to prevail there is a growing sense of the rudeness of the shock which Emperor William's visit to Tangier and his declarations give to the French policy. However, for the present it is evident that the purpose is to adopt a passive attitude and await the development of events. This was shown by a conference at the foreign office today between Foreign Minister Delcasse and several deputies who wished to question him in the chamber concerning Morocco. The foreign minister asked for an adjournment of the questions, saying there was nothing to add to what he had already stated in the senate. Accordingly the questions were indefinitely postponed.

The Temps tonight says the authoritative version of Emperor William's remarks at Tangier make it recless to deny the disobliging character of such words which "constitute almost the maximum short of openly quarreling with France that William II could attempt in order to be disagreeable." However, the general tone of the press is singularly free from belligerent or menacing talk.

STATES FOR EXTRADITION IN STRONG TESTIMONIALS

CINCINNATI, April 3.—The contest by J. Morgan Smith and wife, relatives of Nan Patterson, against extradition, and the fight against the New York detectives will go hand in hand. This was indicated by the proceedings in court today. Attorney Shay, for the defense, asked for time to prepare an answer. The court granted till Wednesday when the habeas corpus proceedings will be disposed of. Mr. Shay was afterward asked what he intended to do about the letters of the Smiths that were taken by the detectives and sent to New York. He replied that action would be taken against these officers. When the habeas corpus case in behalf of Smith was called, Attorney Shay alleged that information upon which the Smiths are held in Cincinnati was made out after the writ of habeas corpus had been issued.

"If this is true, the persons now in custody are held illegally and ought to be set free," said Judge Spiegel.

"I wish to procure witnesses to show that this is true," said Mr. Shay, "and therefore ask for a continuance."

"Your honor," said Prosecuting Attorney Rulison, "we have all of the papers necessary to hold these people here with the exception of the copy of the indictment. We telegraphed New York Saturday afternoon and received word that the copy was being made with all haste and would be expressed here immediately. This morning by long distance telephone we ascertained that the papers had been sent and we have been trying all morning to locate the money wagon of the Adams Express company in which the package will be found. The package arrived here this morning but so far has not been delivered. We are ready to go on with the habeas corpus proceedings but ask a continuance in the matter of extradition."

The court then continued the case, remanding the prisoners to the county jail in the charge of the sheriff.

The substance of the defense's contention is that the requisition papers were not issued by Governor Herrick but by a clerk and that the issue of papers of extradition is an executive prerogative which cannot be delegated. When the papers were issued Governor Herrick and his party were in Texas. He had left with his executive clerk a number of forms of extradition papers signed in blank. It was one of these blanks that was duly filled out for the return of the Smiths to New York.

FEW MEN TO POLL VOTERS TODAY WILL DO THE BETTER

Polls Open at 7 o'Clock This Morning and Close at 7 o'Clock This Evening---Republican Leaders Confident of Victory.

Prominent Republicans last evening were confident of the election of the entire city ticket by from 1,500 to 2,500 majority, some even claiming that Judge Ira Harris would carry the ticket by nearly 3,000 majority. The feeling is general that the attempt to mislead the voters into casting their ballots for a Democratic combination under the guise of Non-Partisanship will prove abortive, and while a few may be influenced by the anonymous and libelous statements published by the Democratic campaign managers, it is not believed that those who are led astray will materially affect the results.

The polls will open this morning at 7 o'clock and will close promptly at 7 p. m. Chairman R. L. Chambers of the Republican central committee urges that all Republicans attend to the matter of voting at the earliest possible moment in order that the efforts of the party workers may be directed to those who are unable to walk to the polling places, and that the party can cast its full strength as a rebuke to the slanderers of capable and honest officials. There are 11,088 citizens registered in all of the city precincts and every effort will be made by both sides to get out a full vote.

Considerable money was offered last evening upon the success of the Republican ticket but practically no takers could be found. A little betting was done upon individual candidates for aldermen, but the supporters of Henry C. Hall apparently had no money to risk.

PRESIDENT OF EQUITABLE ANSWERS HYDE'S STATEMENT

NEW YORK, April 3.—The most important development in the Equitable Assurance society's affairs today was the announcement tonight by Governor Higgins at Albany and by President James W. Alexander of the society in this city, that the state superintendent of insurance, Francis Hendricks, had begun an investigation of the company's affairs.

This was followed by the introduction in the state senate tonight of a resolution providing for a legislative inquiry of the Equitable. The resolution was presented by Senator Brackett.

Mr. Hendricks returned to Albany last night, after several days spent in conference with those interested in Equitable matters in this city. The governor's announcement came less than 12 hours after the superintendent had reached his Albany office, and was followed fr a formal announcement from Mr. Hendricks' office in this city tonight to the same effect.

In an authorized statement tonight the president of the Equitable says that the investigation by Mr. Hendricks is now in progress. "Its result," he adds, "will establish the truth or falsity of many matters which are now being alleged on the one hand and controverted on the other."

He also takes occasion to deny some of the statements made formally by Mr. Hyde last Saturday night. Mr. Alexander's statement in part follows:

"It has been my settled purpose to avoid, as far as possible, a discussion in the public press of the merits of any phase of the controversy now existing within the Equitable Life Assurance society. It is properly a matter of concern with me to avoid any expression which will embarrass the board of directors in the discharge of its duties or which will give rise to premature judgment on any matter affecting the society or any individual.

"In a signed statement issued by the vice president of the society, James H. Hyde, on Saturday, April 1, certain statements were made which I cannot allow to pass unchallenged. He says that the charges that have been made against him have their origin in an effort by individuals to obtain control of the Equitable and its assets. On the part of myself and the other officers of the society who are associated with me in this movement I desire to announce that our action is not influenced by any motive except a desire to discharge our duty as officers of the society.

"Mr. Hyde's request for an examination of the society's affairs by the superintendent of insurance must be viewed as an acquiescence in my course in this respect, which a few days ago Mr. Hyde was disposed to regard as taken without authority.

"I have thus far made no denial of the frequent assertions that as one of the trustees of the Hyde stock I am vested with the voting power upon it. The trust expressly provides that no vote shall be cast upon the Hyde shares at any election of the society by the three trustees except for a person approved by James H. Hyde, who is also one of the trustees."

SUSPECTED HOLDUPS.

Special to the Gazette.

VICTOR, April 3.—The police tonight arrested Thomas Cotton, Thomas Morgan and Frank Freeman on the suspicion of having held up Nick Sater at an early hour yesterday morning at the Short Line depot.

NEWSPAPER ARCHIVE®
NEWSPAPER ARCHIVE®

A Vote for Hall's a Vote for a Democratic Machine. Republicans Don't Be Barcoed

OFFICIAL FIGURES NON-PARTISAN PAPERS FEAR TO GIVE VOTERS

The Non-Partisan-Democratic campaign managers through ignorance, inability to get facts or indifference have set before the voters what purports to be a statement of city expenditures for the past four years.

In the figures quoted, the city expenditures alleged to be set forth are juggled and misrepresented, the inaccuracies, intentional or otherwise, aggregating more than $100,000.

Are the candidates of unreliable or malicious campaign leaders entitled to serious consideration at the polls?

Read the facts set forth herewith, and answer the question when you cast your vote tomorrow.

If it were as easy to convincingly refute misstatements of fact as it is to nail the lie when figures are cited in support of it, the article in the "Non-Partisan Issue," purporting to deal with city expenditures of the Harris administration as contrasted with those of other years since 1901, would pass from consideration without a second thought.

Such, in fact, will be its fate when it is realized by the voters that its alleged representations of fact are as far from the truth as are the figures that it prints.

In no case are the correct figures given.

In every case there is an apparent malicious juggling of the figures, in order to bring about a showing unfavorable to the Harris administration.

The tables given herewith will show the error and the maliciousness of the same, the only possible conclusion being that if the Non-Partisan candidates are as far from capable of running an honest and honorable administration as are the Non-Partisan leaders from conducting an honest and honorable campaign, the outfit certainly is one that the voters wish to be entirely through with.

In the department of health, the distortion of figures were made clear by a statement issued last evening by Dr. O. P. Hanford, his showing of actual expenditures **nailing the figures given by the "Non-Partisan Issue" as so false as to be absolutely ridiculous.**

The police department showing herewith given, is taken from the books of the city auditor, and is vouched for by Chief Reynolds, under whom the expenditures of the past two years have been made. Moreover, the fact is brought out that during the last year the department has made and turned back to the city treasury $2,394.55, while a similar profit from this department in 1903 resulted in a return of $2,315.07. In addition, while the appropriation for the department shows a reduction of $800 for the present year from that of the year before, instead of an increase of $3,000 as alleged in the Non-Partisan campaign sheet, there are five more men on the police force, and the city is enjoying the benefit of an entirely self-supporting and self-maintaining police patrol barn and ambulance station. The figures tell the story:

	Non-Partisan Figures.	Auditor's Figures.	Non-Partisan Error.
1901	$15,540.00	$23,494.14	$8,500.00
1902	21,970.00	24,880.67	3,000.00
1903	22,400.00	27,894.11	6,000.00
1904	22,255.00	30,948.93	3,500.00
1905	30,860.00	30,660.00	200.00
Aggregate error			$21,200.00

The department of streets shows no less gross misrepresentation of the actual state of affairs. Overlooking the fact that the Non-Partisan campaign managers have persistently misrepresented the total in this department, charging it with more than $45,000 for maintenance that it never had, and that the books show to have been for regular and fixed municipal expenditures, such as street lighting, etc., and which could not be reduced without abandoning the lighting, sprinkling or other necessary items of street expense, the juggling of total figures by the Non-Partisan sheet is as rank in this department as in that of the police. The figures tell the story:

	Non-Partisan Figures.	Auditor's Figures.	Non-Partisan Error.
1901	$46,280.00	$66,184.53	$20,000.00
1902	62,800.00	55,083.64	7,000.00
1903	61,400.00	84,273.70	23,000.00
1904	61,612.00	84,047.70	10,000.00
1905	64,390.00	73,090.00	5,300.00
Aggregate error			$65,300.00

The same story with regard to the engineering department is told by the auditor's books, the figures following:

	Non-Partisan Figures.	Auditor's Figures.	Non-Partisan Error.
1901	$5,500.00	$5,400.68	$100.00
1902	5,050.00	8,242.14	3,200.00
1903	6,000.00	15,926.80	10,000.00
1904	16,150.00	14,879.95	1,500.00
1905	14,000.00	14,000.00	.....
Aggregate error			$14,800.00

Thus it will be seen that by the clever arrangement of figures to suit the exigencies of the moment, these campaign managers of the Non-Partisan-Democratic ticket have been guilty of misinforming the voters of Colorado Springs as to the expenditures of these three city departments, the error in their figures aggregating almost an even $100,000.

Has a campaign that shoots as blindly into the air as is indicated by this deplorable effort to make out a case against the best city administration that Colorado Springs has had in a great many years, a right to the serious consideration of intelligent voters and property holders.

If the candidates of the Non-Partisan-Democratic ticket are no better qualified to manage the city than their managers are to manage their campaign, do the people want anything further to do with them?

As these campaign managers asked, in an effort to injure a Republican candidate:

"Would you care to have your own affairs, however small, in such hands?"

Morgan Smith and Wife Fight a Return to New York.

CINCINNATI, April 3.—The hearing of the suit in habeas corpus which was instituted to prevent the return to New York of J. Morgan Smith and wife, under indictment there for conspiracy with Mrs. Smith's sister, Nan Patterson, in the Caesar Young case, was set for today before Judge Frederick Spiegel, of the common pleas court.

The trunks of the Smiths, which were secured by the police by search warrants, contained a large number of letters which have been sent to New York by express.

However, the particular letters, which led to the clash between Mrs. Smith's attorney, Colonel Shay, and Detective Akin, are understood to be still in charge of the local police, although Akin has started for New York.

One of the chief contentions of the attorneys for Morgan Smith and his wife when the matter came up today, was that the extradition papers served at Columbus last week, were invalid, the governor having been out of the state and the papers having been issued over his signature, when in fact, the law required that in such matters he must pass on each application in person.

President Roosevelt Goes on a Special Train for Two Months' Outing.

WASHINGTON, April 3.—With cheers and good wishes resounding at the Pennsylvania depot, the president at 9:05 a. m. today, on a special train, started a trip through the south and west.

Among those at the station were many friends of the president, including Postmaster General Cortelyou and Secretary Metcalf of the department of commerce and labor.

The special train, which is one of the finest the Pennsylvania railroad ever has sent out of Washington, consists of three cars, the president's private car, Rocket, the Pullman sleeper Forest and the combination baggage and buffet car Viceroy. Attached to the train, to be run as far as Baltimore as a buffet, was a day coach.

The train is handsomely fitted and contains every known appliance to insure the committee for the comfort of the passengers. The train was scheduled to leave at 9 o'clock, but it was a minute after that hour when the president arrived at the station. He had been delayed at the White house for a few minutes in signing some important papers. Even after he boarded his car, some papers were handed to him for his signature.

The Personnel.

It was just five minutes after the scheduled time of departure when the train drew out of the station.

In the party besides the president, were Secretary Loeb, Jr., General S. B. M. Young, Dr. Alexander Lambert, Lieut. G. R. Fortesque, one of the president's aides; M. C. Latz, and J. L. McGraw, stenographers to the president; H. A. Strohmeyer, photographer, and representatives of the newspaper associations.

The trip is being made primarily to enable the president to attend the reunion of his old regiment, the Rough Riders, which is to be held at San Antonio, and to hunt big game in Oklahoma and Colorado. Incidentally the president will deliver notable addresses at several places enroute.

His first important stop will be made at Louisville, Ky., tomorrow morning, where he will be the guest of the city for a few hours. He will go directly to St. Louis, and thence via the Missouri, Kansas and Texas railroad to San Antonio, stopping at several places on the way, among them Sherman and Dallas, Texas.

To Colorado.

After leaving San Antonio, the president will go to Oklahoma for a wolf hunt, and proceed thence to Colorado to hunt big game in the mountains.

Unless it should be necessary on account of unforseen circumstances to curtail the trip, the president will be absent from Washington about two months.

The purpose of the president is to adjust his plans to the conditions as they may exist at the time. While he expects to be in the wilds of Colorado for a considerable time, he will keep in constant touch by means of telephone with the nearest telegraph station and thus with Washington, and thus will be enabled to attend to such important business as may demand his personal attention.

Dr. Lambert, who accompanies the president, was his physician in New York, and has hunted throughout the country which the president will visit.

ROADS USE REFRIGERATOR CARS

NEW YORK, April 3.—Three trunk lines are reported by the commissioner of health to have agreed that they will bring all their milk to New York this summer in refrigerator cars, with every can and case packed in ice. The smaller railroad lines are expected to follow the same plan. An inevitable result, the health officers say, will be a material reduction in sickness among infants, and consequently a lower death rate.

There will be no rise in the price of milk in consequence of the power supply. The expense incident to cooling the milk en route to the city is small, not more than one or two cents for each forty-quart can. Elaborate plans are also being laid by the department to protect consumers during the coming warm season against impure or drugged product. Milk found to have been embalmed with formaldehyde is to be seized and destroyed. Even three drops of formaldehyde in a forty-quart can of milk will be sufficient to cause condemnation.

VERDICT AGAINST THE GOVERNMENT

WASHINGTON, April 3.—Justice Holmes, of the supreme court of the United States today delivered the opinion of that court in the case of Henry W. Peabody & Co., and Warner Barnes & Co., vs. the United States, in opposition to the contentions of the government.

These suits were brought to recover duties from the firms on merchandise shipped by them from New York to Manila, between April 11, 1899, the date when the ratifications of the treaty with Spain were exchanged, and October 25, 1901.

The decision followed the lines of the judgment of the court in the "fourteen diamond rings" case, in which it was held that after the title passed to the United States, there was nothing in the Philippine insurrection of sufficient gravity to give the islands the character of foreign countries within the meaning of the tariff act.

TRAINS EXPLORER WAS A NEW GOD

NEW YORK, April 3.—Nordenskjold, a son of the famous Arctic explorer, has returned, cables the Herald's Montevideo, Uruguay, correspondent, from an expedition into the interior of South America to the borders of Brazil, Bolivia and Peru, where he found Indians who had never seen white men. They are among the most primitive people in the world. They believed the explorer to be some god and begged him to remain as their chief. He refused to accept their offer, knowing his prestige would not outlive his ammunition.

SHOT HIS WIFE AND THEN KILLED HIMSELF

ST. LOUIS, April 3.—Saml. Schramm, aged 45 years, died from a self-inflicted bullet wound today after having shot his wife in the mouth and shot and missed his son. Domestic troubles led to the shooting. Schramm was at one time a well known contractor.

Chicago Mayoralty Contest Ends Tonight—Harlan Right.

CHICAGO, April 3.—One of the most spirited political contests of recent years was wound up in Chicago today. Municipal ownership of street railways has been the issue.

John M. Harlan, son of Justice Harlan of the United States supreme court, is the Republican candidate for mayor, and Judge Edward F. Dunne, of the circuit court here, is the Democratic nominee. Both candidates stand pledged for municipal ownership but by different methods.

The Democratic party stands for the immediate purchase or condemnation of the tangible property and unexpired franchises of the railway company. The Republicans advocate the reference of the question to the people by a referendum vote.

The proposal of the Republican candidate in event of a referendum vote in favor of a municipal ownership, contemplates a competitive traction system with a downtown subway, or the renewal on a conservative basis and with adequate remuneration to the city of the expiring railway franchises.

Absolute refusal to further franchises and prosecution of the street railway companies for incompetency in relation to unexpired franchises are promised by the Democratic leaders. Besides Harlan and Dunne, Oliver W. Stewart, Prohibitionist, and John Collins, Socialist, are active candidates for the mayoralty.

The Republican managers claim the election of Harlan by 20,000 plurality. The Democrats seem confident that Dunne will have anywhere from 30,000 to 50,000 plurality. It is not thought likely that the Socialists will poll more than 10,000—a fifth of their vote last November. No estimate is made as to the Prohibition factor.

KANSAS MERCHANTS WILL AID IN OIL FIGHT

EMPORIA, Kan., April 3.—The Business Men's association of Cottonwood, has retained an Emporia attorney to assist in the state's case which they will file against the Standard Oil company. They will allege that in Emporia, the Standard company sells oil at 13 cents a gallon, while at Cottonwood Falls, where there is no competition, oil sends at 25 cents a gallon.

Frightful Explosion at Leiter Coal Mines at Zeigler—Shaft Is Wrecked.

BENTON, Ills., April 3.—The Leiter mine at Zeigler was blown up today. One man is said to have been killed and thirty miners, whose fate is yet unknown to have been entombed. The mine is said to be badly wrecked. The cause of the explosion is unknown.

CARBONDALE, Ills., April 3. According to reports received here, the entire opening of the mines at the surface is wrecked. Although the explosion is attributed to gas, suspicion exists that there may have been another cause.

Only nine union men are employed in the mines since the strike for increased wages some months ago, resulting in riots and in the presence of militia and armed guards.

The last of the troops were recently withdrawn, although reports were current that there had been attempts to bribe officials to permit outsiders to gain entrance to the mine, the supposed object being to make the mine unworkable.

State Mine Inspector Atkinson reported at his last examination of the shaft, that 180 men were employed, in two shifts. The explosion is reported to have occurred as the two shifts were changing today.

ST. LOUIS, April 3.—A message received here from the Zeigler Coal company at Zeigler, Ills., confirming the report of a disastrous mine explosion there, says:

"Cannot tell definitely yet as to number of men killed, probably about thirty. Two have been rescued alive thus far."

REPORT THEM 50 ARE DEAD

SPRINGFIELD, Ill., April 3. A report reached the adjutant general's office, during the morning that fifty men had been killed in the explosion at Zeigler and Sheriff Stein, of Franklin county, was at once wired for particulars. Up to late this afternoon, no details had been received.

It was stated at the adjutant general's office that the sending of state troops to Zeigler was not likely unless it was found that the explosion was the result of a plot.

LAW MAKERS EXPECT SESSION TO PASS WITHOUT REVOLT

Special to the Gazette.

DENVER, April 3.—The expected scrap in the house and senate this morning did not occur. The report that senate bill No. 211, the military bond bill, would be brought to life in the house on a technicality was unfounded and no motion was made in its behalf.

The governor has been importuned to call a special session of the legislature to pass this bill in order to protect the credit of the state. Attorney General Miller is reported to have advised him to do so but he has not intimated whether he will or not.

House bill No. 217 was not brought up in the senate this morning being held over for the possible appearance of Senator Campbell, who is expected here at 8 or 9 o'clock this evening. Senator Alexander, who has been very ill, was in his seat today.

The reason the senate is waiting for Senator Campbell is that 18 votes, a majority of all the senators, is required for the passage of a bill on third reading. Senators De Long and Ewing have declared that they will not vote for the reapportionment bill. This leaves eighteen Republican votes with all present, and as it is there are only seventeen without Senator Campbell.

Friends of Senator Campbell announced at noon that he had left Kansas City in order to be here before the close of the assembly tonight.

The only row in the house this morning was over senate bill No. 67 to raise the salary of the attorney general to $5,000. Mr. Street, Democrat, made a motion to recommit, which was seconded by Mr. Keezer, Republican. This indicates some dissatisfaction among the Republicans which the leaders are trying to overcome.

The bills passed in the house on third reading were S. B. No. 77, in relation to the fees of county commissioners; S. B. No. 12, to provide that parents must pay part of the expenses of dependent children sent to the state home and S. B. No. 67, in relation to the salary of the attorney general.

Important house bills passed in the senate on third reading were No. 207 to provide for historical research; No. 148, the medical bill; No. 64, to permit the land board to invest state money in irrigation bonds; No. 26, that suits against public utilities must be tried in the counties where the public utilities exist; No. 87, for regulation of its irrigation bond districts; No. 314, for the introduction of voting machines; No. 306, to require that braces for poles must be 20 feet above the highway; No. 162, for the burial of indigent soldiers and sailors; No. 184, for granting franchises in towns; No. 283, to permit of the introduction of docked horses into the state; No. 138, to absolutely prohibit coursing. The senate has on its calendar only two bills for third reading.

DECISION IN THE HARRIMAN CASE

WASHINGTON, April 3.—In the supreme court of the United States today the chief justice handed down the opinion of the court in the case of Harriman vs. the Northern Securities company, the decision which was announced several weeks ago. The motion for the immediate issuance of the mandate was denied, the date for issuance being fixed for April 15.

After stating the case at length, the chief justice said:

"In the present case complainants seek the return of property delivered to the securities company pursuant to an executed contract of sale on the ground of the illegality of that contract, but the record discloses no special considerations of equity, justice or public policy, which would justify the courts in relaxing the rigor of the rule which bars a recovery. The circuit court decrees and the action of the attorney-general of the United States puts at rest any question that the ratable distribution resolved on was in violation of public policy."

FOUND A CART IN THE CASE

GUNSHU PASS, April 3.—A two-wheeled cart of the Russo-Chinese bank, containing more than $2,500,000, which was lost during the retreat from Mukden, has been found, but the cash chest of the Ninth regiment of artillery, which was also lost, is still undiscovered.

A movement of Chinese bandits led by Japanese officers through Mongolia in the direction of Tsitihar, 300 miles west of Harbin, has been reported and pressure is being brought by the Japanese in China for an open alliance with Japan. Yuan Shikia, governor of Pechili province, and General Ma, commander of the Chinese forces on the frontier, are said to be at the head of this agitation.

General Linevitch's headquarters are in General Kuropatkin's old train.

The Chinese continue to bring in stores.

KILLED FIVE JAPS

ST. PETERSBURG, April 3.—General Linevitch in a dispatch dated April 2 says:

"The situation remains unchanged.

"A Russian patrol during the night of March 27 surrounded a Japanese patrol consisting of six dragoons in the village of Baichanchentse on the extreme Russian left. Five of the Japanese were killed."

GOVERNOR TAFT SEES STATE FIRE

PORTLAND, Ore., April 3.—After building a bonfire of magazines and papers in a cabbage patch near her home, Mrs. Charles Hemmers saturated her clothes with kerosene and igniting them from the fire, deliberately burned herself to death.

Mrs. Hemmers was the aged wife of a farmer living at Orient, a small place lying a few miles east of this city.

Mrs. Hemmers made a previous attempt to kill herself a few years ago in the Sutro baths at San Francisco, Calif., after having been deserted by a former husband. Ever since that event she is said to have been a sufferer from melancholia.

MRS. CAROLINE JOB DIES OF HER INJURIES

OTTAWA, Kan., April 3.—Mrs. Caroline Job, aged patient in a local sanitarium, who was horribly beaten and left unconscious in her room a week ago, died today of her injuries. There is still no clue to her assailant.

OIL REFINERY BILL FAILED OF PASSAGE

DENVER, April 3.—The bill providing for the establishment of a state refinery in Colorado has failed of enactment at the session of the legislature which expires at midnight today. It was passed by the house but was held back by the senate committee on finance until too late to reach a vote on it in the senate before adjournment.

TAFT'S NEW CANAL COMMISSION

WASHINGTON, April 3.—The personnel of the new isthmian canal commission is as follows: Theodore P. Shonts, chairman; Charles E. Magoon, governor of canal zone; John F. Wallace, chief engineer; Rear Admiral M. T. Endicott, U. S. N.; Brigadier General Peter C. Hains, U. S. A. (retired); Colonel Oswald M. Ernst, corps engineer, U. S. A., and Benjamin M. Harrod.

The secretary of war gave out a statement showing the allotments to the commissioners, and his letter to the president, and one from the latter explaining the reorganization, the reasons therefor, and public duties to which each commissioner is assigned. The secretary says:

The work of the engineering department of the present canal commission has been largely devoted to obtaining the data upon which the plan of the canal must be determined. These data include topographical measurements, borings, the character of the soil, the flow of water in the rivers—all stated with sufficient exactness to secure the closest calculations by experienced engineers, though not on the ground.

It is probable that within the next few months these data will have been so fully ascertained by the chief engineer, Mr. Wallace, and his assistants, that they may be submitted to a board of engineers of the highest standing for recommendation as to the best plan upon which to proceed with the work.

The secretary then stated in detail his plan for the division of the work into departments, and reasons therefor, all of which details are accepted and set forth in the president's order. The letter concludes as follows:

The change of headquarters and power from Washington to the isthmus will doubtless require a radical change in the office of the commission in Washington. I am quite sure that greater economy and more satisfactory methods of accounting can be secured than now exists.

Machinery for purchase of supplies and a force sufficient to maintain a duplicate set of acts and the necessary correspondence must, of course, be maintained in Washington, but very little else is needed. But these changes may safely be left to the commission and executive committee as newly constituted.

I beg to submit herewith the resignations of all the present canal commission to take effect at your pleasure.

I respectfully recommend the appointment of a new commission, and a designation of the chairman of the committee, the governor of the zone, and the chief engineer, and the issuing of an executive order embodying the recommendation herein.

Respectfully yours,
WILLIAM H. TAFT,
Secretary of War.

President's Letter.

The president's action is indicated in the following reply:

The practical result of the operations of the isthmian canal commission, appointed and acting under previous executive orders, has not been satisfactory and requires a change in the personnel of the commission and in the instructions for its guidance.

The commission will hold quarterly sessions the first of January, April, July and October of each year at the office of the governor of the isthmus of Panama, and will continue each session as long as public business may require. Further notice of such meetings shall not be necessary to their regularity. The commission may hold special sessions at the call of the chairman. Four members shall constitute a quorum, and the action of such majority shall be the action of the commission.

The commission, under the supervision and direction of the secretary of war, subject to the approval of the president, is charged with the general duty of the adoption of plans for the construction and maintenance of the canal and with the execution of the work of the same; with the purchase and delivery of supplies, machinery and necessary plant; the employment of the necessary officers, employes and laborers and with the fixing of their salaries and wages; with the commercial operations of the Panama Railroad company and with the fixing of their salaries and wages and with the commercial operation of the Panama Railroad company and its steamship lines as common carriers; with the utilization of the railroad as a means of constructing the canal; with the making of contracts for construction and excavation and with all other matters incident and necessary to the building of a waterway across the isthmus of Panama, as provided by the act of congress of June 28, 1902.

Do You Know

What is going on in the Cripple Creek District

?

The Evening Star

Publishes it all 12 to 15 hours ahead of ANY OTHER.

IF JACK A YOUTH DELIVERED PAPERS UNDER THE SUN, ALL THE NEWS ALL THE TIME GET YOUR ADS ON STOCKS FROM THE STAR, CRIPPLE CREEK!!!

The Gazette Delivered Anywhere in the Cripple Creek District, 60c Per Month

NewspaperARCHIVE®

A LIST OF NOMINATIONS

To office as certified to the City Clerk of Colorado Springs, El Paso County, Colorado, by the different political parties for the various City and Ward Offices; together with the name and address of each candidate to be voted for at the General City Election to be held on Tuesday, April 4th, 1905.

To vote a straight party ticket, write within the blank space immediately hereunder the name of the party you wish to vote for.

I hereby vote a straight ticket, except where I have marked opposite the name of some other candidate.

If you have voted a straight ticket above, and placed a cross mark (X) opposite any name below, such cross mark (X) will be counted for that candidate, and the vote cast for the candidate of the straight ticket for the same office will not be counted.

For Mayor

(VOTE FOR ONE.)

Mark in this Column.

HENRY C. HALL.
Postoffice address, Colorado Springs.
Place of residence, 1401 Wood avenue.
Place of business, 601 Mining Exchange Bldg.
DEMOCRATIC NON-PARTISAN.

IRA HARRIS.
Postoffice address, Colorado Springs.
Place of residence, 1424 N. Tejon street.
Place of business, 27 Giddings building.
REPUBLICAN.

JOHN EDWARD JOHNSON
Postoffice address, Colorado Springs.
Place of residence, 1602 N. Royer street.
Place of business, Evans Greenhouse.
SOCIALIST.

For City Clerk

(VOTE FOR ONE.)

I. P. BUCK.
Postoffice address, Colorado Springs.
Place of residence, 824 E. Cucharas street.
Place of business, same as residence.
SOCIALIST.

K. M. MacMILLAN.
Postoffice address, Colorado Springs.
Place of residence, 11 S. Tejon street.
Place of business, City Hall.
REPUBLICAN.

FRANK J. TAYLOR.
Postoffice address, Colorado Springs.
Place of residence, 627 S. Baltic street.
DEMOCRATIC.

For City Treasurer

(VOTE FOR ONE.)

HENRY C. DANKER.
Postoffice address, Colorado Springs.
Place of residence, 812 E. Monument street.
Place of business, 812 E. Monument street.
SOCIALIST.

WARFIELD H. HOAGLAND.
Postoffice address, Colorado Springs.
Place of residence, 812 N. Corona street.
Place of business, City Hall.
DEMOCRATIC NON-PARTISAN.

JOSEPH F. HUMPHREY.
Postoffice address, Colorado Springs.
Place of residence, 122 E. Platte avenue.
Place of business, Hagerman building.
REPUBLICAN.

For City Auditor

(VOTE FOR ONE.)

EUGENE S. COHEN.
Postoffice address, Colorado Springs.
Place of residence, 4 McKinley place.
Place of business, 5 North Tejon street.
DEMOCRATIC.

GEORGE M. FERRY.
Postoffice address, Colorado Springs.
Place of residence, 218 S. Tejon street.
Place of business, City Hall.
REPUBLICAN.

WM. SCHLESINGER.
Postoffice address, Colorado Springs.
Place of residence, 707 S. Weber street.
Place of business, 705 S. Weber street.
SOCIALIST.

For City Attorney

(VOTE FOR ONE.)

ALBERT BOESEL.
Postoffice address, Colorado Springs.
Place of residence, 313 E. Las Vegas street.
Place of business, Hassell Iron Works.
SOCIALIST.

ROBERT L. HUBBARD.
Postoffice address, Colorado Springs.
Place of residence, 2411 North Nevada avenue.
Place of business, 317 Mining Exchange Bldg.
DEMOCRATIC.

W. C. ROBINSON.
Postoffice address, Colorado Springs.
Place of residence, 318 E. St. Vrain street.
Place of business, 34 Giddings Bldg.
REPUBLICAN.

For City Engineer

(VOTE FOR ONE.)

Mark in this Column.

R. H. ASHWORTH.
Postoffice address, Colorado Springs.
Place of residence, 1028 Bluff street.
Place of business, 1028 Bluff street.
REPUBLICAN.

WILLIAM GARSTIN.
Postoffice address, Colorado Springs.
Place of residence, 117 E. Espanola street.
Place of business, Hagerman Bldg.
DEMOCRATIC.

JOHN SCHNEIDER.
Postoffice address, Colorado Springs.
Place of residence, 213 N. Corona street.
Place of business, 213 N. Corona street.
SOCIALIST.

For Alderman---First Ward

(VOTE FOR ONE.)

SIMEON J. DUNBAR.
Postoffice address, Colorado Springs.
Place of residence, 1203 N. Tejon street.
Place of business, 1203 N. Tejon street.
REPUBLICAN.

EDWARD H. JOSLYN.
Postoffice address, Colorado Springs.
Place of residence, 2016 N. Weber street.
Place of business, 20 Midland Block.
SOCIALIST.

FRED S. TUCKER.
Postoffice address, Colorado Springs.
Place of residence, 1815 N. Nevada avenue.
Place of business, 106 N. Tejon street.
DEMOCRATIC NON-PARTISAN.

For Alderman---Second Ward

(VOTE FOR ONE.)

JOHN HULL.
Postoffice address, Colorado Springs.
Place of residence, 216 N. Cascade avenue.
Place of business, 25 E. Bijou street.
REPUBLICAN.

THOMAS M'CAFFERY.
Postoffice address, Colorado Springs.
Place of residence, 11 Boulder Place.
Place of business, Out West Bldg.
DEMOCRATIC NON-PARTISAN.

THOMAS W. REID.
Postoffice address, Colorado Springs.
Place of residence, 321 W. Pike's Peak avenue.
Place of business, 321 W. Pike's Peak avenue.
SOCIALIST.

For Alderman---Third Ward

(VOTE FOR ONE.)

J. C. LOONS.
Postoffice address, Colorado Springs.
Place of residence, 819 E. Monument street.
Place of business 819 E. Monument street.
SOCIALIST.

CHARLES B. SELDOMRIDGE.
Postoffice address, Colorado Springs.
Place of residence, 218 E. Cache la Poudre street.
Place of business, 108 S. Tejon street.
DEMOCRATIC NON-PARTISAN.

E. C. F. WHITTAKER.
Postoffice address, Colorado Springs.
Place of residence, 738 N. Wahsatch avenue.
Place of business, 22 Midland Block.
REPUBLICAN.

For Alderman---Fourth Ward

(VOTE FOR ONE.)

HERBERT R. CHAPMAN.
Postoffice address, Colorado Springs.
Place of residence, 804 E. Kiowa street.
Place of business, Colorado School for Deaf and Blind.
NON-PARTISAN.

R. B. HOSTIAN.
Postoffice address, Colorado Springs.
Place of residence, 426 E. Kiowa street.
Place of business, 426 E. Kiowa street.
REPUBLICAN.

For Alderman---Fourth Ward--Continued

(VOTE FOR ONE.)

Mark in this Column.

VAN E. ROUSE.
Postoffice address, Colorado Springs.
Place of residence, 510 E. Pike's Peak avenue.
Place of business, 11 S. Tejon street.
DEMOCRATIC.

J. W. STEVESON.
Postoffice address, Colorado Springs.
Place of residence, 22 E. Huerfano street.
Place of business, 22 E. Huerfano street.
SOCIALIST.

For Alderman---Fifth Ward

(VOTE FOR ONE.)

L. M. HALL.
Postoffice address, Colorado Springs.
Place of residence, 353 E. Las Vegas street.
Place of business, 353 E. Las Vegas street.
SOCIALIST.

ARTHUR M. HILL.
Postoffice address, Colorado Springs.
Place of residence, 816 E. Moreno avenue.
Place of business, City Hall.
REPUBLICAN.

MARK A. SKINNER.
Postoffice address, Colorado Springs.
Place of residence, 719 E. Costilla street.
Place of business, 419 S. El Paso street.
DEMOCRATIC NON-PARTISAN.

For Alderman---Sixth Ward

(VOTE FOR ONE.)

CARL K. ALBIN.
Postoffice address, Colorado Springs.
Place of residence, 422 S. Tejon street.
Place of business, 401 S. Tejon street.
DEMOCRATIC.

ADOLPH SCHMIDT.
Postoffice address, Colorado Springs.
Place of residence, 809 S. Wahsatch ave.
Place of business, Hassell Iron Works.
SOCIALIST.

E. W. STEPHENS.
Postoffice address, Colorado Springs.
Place of residence, 708 S. Cascade avenue.
Place of business, 206 N. Tejon street.
REPUBLICAN.

For Alderman---Seventh Ward

(VOTE FOR ONE.)

WILLIAM D. ASHER.
Postoffice address, Colorado Springs.
Place of residence, 1411 Washington avenue.
Place of business, ...
DEMOCRATIC.

ALLEN M. HOLDEN
Postoffice address, Colorado Springs.
Place of residence, 112 S. Fifth street.
Place of business, Antlers hotel.
NON-PARTISAN.

JOHN E. LITTLE.
Postoffice address, Colorado Springs.
Place of residence, 1329 Lincoln avenue.
Place of business, Rooms 4 and 5, Exchange Bank Bldg.
REPUBLICAN.

For Alderman---Eighth Ward

(VOTE FOR ONE.)

MICHAEL W. PURCELL.
Postoffice address, Colorado Springs.
Place of residence, 515 W. Bijou street.
Place of business, Colorado Bldg.
DEMOCRATIC.

JOHN A. VAN EATON.
Postoffice address, Colorado Springs.
Place of residence, 206 N. Walnut street.
Place of business, 323 Mining Exchange Bldg.
NON-PARTISAN.

E. J. VERNER.
Postoffice address, Colorado Springs.
Place of residence, 320 N. Walnut street.
Place of business, Hagerman Block.
REPUBLICAN.

J. C. WILLIAMS.
Postoffice address, Colorado Springs.
Place of residence, 614 W. Kiowa street.
Place of business, 614 W. Kiowa street.
SOCIALIST.

CITY OF COLORADO SPRINGS, } ss.
County of El Paso, State of Colorado.

I, K. M. MacMillan, City Clerk of the City of Colorado Springs, do hereby certify the above to be a true and correct list of nominations as certified to me by the several political conventions and independent nomination certificates, to be voted upon at the City Election to be held April 4th, A. D. 1905.

Witness my hand and official seal this 20th day of March, A. D. 1905.

SEAL

K. M. MacMILLAN, City Clerk,
In and for the City of Colorado Springs, El Paso County, Colorado

NewspaperARCHIVE®
NewspaperARCHIVE®

COLORADO SPRINGS GAZETTE

THE OLDEST DAILY REPUBLICAN NEWSPAPER IN COLORADO.

PUBLISHED EVERY DAY IN THE YEAR AT THE GAZETTE BUILDING BY THE

Colorado Springs Gazette Company

CLARENCE P. DODGE, Editor and Publisher.

TELEPHONE CALLS
Editorial Rooms.....Main 215
Business Office.....Main 42
Colorado City Office.....West 30
Cripple Creek Office.....[illegible]

TERMS OF SUBSCRIPTION:

ONE MONTH.....60c
ONE YEAR.....$7.00
ONE YEAR—SUNDAY.....$2.60
ONE YEAR—WEEKLY.....$1.00

The Gazette receives the full report of the Associated Press every day of the week over its special wire into the Gazette Building.

REPUBLICANS, STAND PAT.

THE campaign which will be decided today is unlike any other in many years, if not in the entire history of the city. It is not a fair fight in the open between the Republican party and the Democratic party. IT IS A FIGHT IN WHICH THE REPUBLICANS MUST MEET NOT ONLY THE ATTACKS OF THE USUAL DEMOCRATIC OPPOSITION, BUT OF A CLOAKED AND DISGUISED FOE, WORKING TOOTH AND NAIL FOR THE SUCCESS OF ITS DEMOCRATIC ALLY, BUT MASQUERADING UNDER THE GUISE OF NON-PARTISANSHIP AND PRETENDING TO BE COMPOSED OF BOTH PARTIES AND YET AN ENEMY OF BOTH.

In reality it is controlled and directed by the Democratic machine bosses, and its success, WHICH CAN ONLY BE ATTAINED BY THE AID OF REPUBLICAN VOTES will redound solely to the benefit of these bosses and the organization which they control.

WHY SHOULD ANY LOYAL REPUBLICAN VOTE TO TURN THIS CITY OVER TO THE DEMOCRATIC MACHINE? IF HE VOTES THE SO-CALLED NON-PARTISAN TICKET HE IS DOING THIS JUST AS MUCH AS IF HE VOTED THE STRAIGHT DEMOCRATIC TICKET.

No emergency exists which justifies such action. Two years ago the Republican party of Colorado Springs went through a thorough house-cleaning process, and elected a reform administration. No just criticism of incompetency, dishonesty or negligence can be brought against this administration. THE REAL BUSINESS MEN—THE MEN WHO KNOW BUSINESS METHODS WHEN THEY SEE THEM, AND WHO HAVE TAKEN THE TROUBLE TO FIND OUT FOR THEMSELVES JUST WHAT HAS BEEN DONE IN THE LAST TWO YEARS—ARE PERFECTLY SATISFIED WITH THE RESULTS. It is only the perpetually disgruntled few of every party, the always-hungry-for-office Democrats, and the impractical theorists who want a change.

One year from next fall there will be a general election in Colorado. A Governor and complete state and county ticket, as well as a Congressman will be elected. El Paso has always been the foremost Republican county in the state. MORE THAN ONCE ITS SPLENDID MAJORITIES HAVE SAVED COLORADO FROM THE DISASTROUS CONSEQUENCES OF DEMOCRATIC MISRULE.

If the present effort of the Democrats and their allies to split the Republican party proves successful, what will be the effect on the chances of party success then? Colorado Springs will have a Democratic administration. The machinery of government will be in the hands of the opposition and it is more than probable that the El Paso majority, most of which of course comes from this city, will be cut down to a fraction of its normal figure.

The Republican party of El Paso county can not afford to have such a thing happen, and it is up to the Republicans of Colorado Springs to avert the danger. THIS CAN BE DONE ONLY BY VOTING THE STRAIGHT REPUBLICAN TICKET FROM MAYOR TO ALDERMAN. If the men and women who have always been consistent and loyal Republicans do this, the failure of the hybrid alliance is certain. What they want is Republican votes, and they are fighting desperately to get them.

REPUBLICANS, STAND PAT!

TIME TO DECIDE.

THE voters of Colorado Springs will today decide whether they want two more years of clean, business-like government, or an equal period of experimenting with new and untried men dominated by a Democratic machine and corporation interests.

There should be no difficulty in making the choice. On the Republican side the campaign has been fairly conducted. Every charge brought by the Democratic-"Non-Partisan" combination has been answered, and misstatements have been refuted by reference to the city records, when they pertained to expenditures and like matters, or by the statements of men of unquestioned authority, when they were merely unfounded charges of misconduct or incompetency.

There has been little attempt at argument on the part of the Demo-"non-partisans." They have relied mainly on the exploitation of the official misdeeds of men who were in office all the way from three to fifteen years ago—as if they could have any possible bearing on the pertinent question of whether or not Mayor Harris and his associates have given the city a clean administration. The other "non-partisan" method of political warfare has been the distribution of anonymous circulars attacking the character or qualifications of present Republican officials or Republican candidates. In this way Alderman Dunbar, to cite only one example, has been assailed with a vindictiveness that has first amused, then angered and disgusted the voters who are familiar with his work in the Council and who appreciate his sterling worth as a man and an official.

There should no longer be any doubt in the minds of the people as to the real character of the so-called non-partisan movement. It is NOT non-partisan in any sense, for it is under the direct control of the Democrats. DOES ANY ONE OF ITS LEADERS DARE TO SAY THAT IT IS FIGHTING THE DEMOCRATIC PARTY AS ZEALOUSLY AS IT IS FIGHTING THE REPUBLICAN PARTY? The mere suggestion of such a thing is absurd. The Democrats and the men who call themselves "non-partisans" have banded together to capture the city government in order that the Democratic bosses may divide the spoils, and that certain corporate interests may put through their schemes.

THE SUCCESS OF THE PLOT DEPENDS ENTIRELY ON THE EXTENT TO WHICH REPUBLICAN VOTERS CAN BE LED ASTRAY AND INDUCED TO VOTE THE HYBRID TICKET. THERE ARE NOT ENOUGH DEMOCRATIC VOTES IN COLORADO SPRINGS TO CARRY THIS ELECTION. THE SO-CALLED NON-PARTISAN VOTE, IN ITSELF, IS A MATTER OF VERY LITTLE CONSEQUENCE, SO THE ONLY HOPE OF THE COMBINE IS IN DELUDING REPUBLICANS TO BETRAY THEIR OWN PARTY AND FOLLOW THE WILL-O-THE-WISP OF NON-PARTISANSHIP.

During the last two years Colorado Springs has been far better governed than either Denver or Pueblo, better governed, in fact, than most cities of its size throughout the country. There has been no graft, no scandal, no official dishonesty, no dereliction of any kind that can be charged up to any person elected with or appointed by Mayor Harris.

The "non-partisans" cry for reform. We have reform, and it is not of the make-believe kind either.

They demand a "business" administration. This is exactly what we have had for two years.

They ask for the enforcement of the liquor laws. As evidence that this has been done the administration points to thirty arrests of druggists in the fiscal year ended March 1, of whom nineteen were convicted in police court. These men immediately appealed their cases to the county court, where, in trial by jury, all were acquitted.

The Gazette, in common with a great many citizens, believes that some of these men were guilty, but when a jury of twelve men sworn to decide on the law and the evidence returns a verdict of acquittal—what then? Can the administration go further? It has made the arrests, gathered the evidence, prosecuted the cases—in short, done everything in its power to secure convictions. THE REST REMAINS WITH THE PEOPLE, FOR IT IS THE PEOPLE WHO SIT ON JURIES. THE "NON-PARTISANS" CAN NOT ACCUSE THE ADMINISTRATION OF FAILURE TO DO ITS DUTY IN THIS MATTER; THEY MUST FIND OUT WHAT IS WRONG WITH OUR SYSTEM OF JURY TRIAL.

We do not believe there is one valid reason why the people of Colorado Springs should endorse with their votes this effort to turn the city over to the Democrats and the corporations. IT IS A BUNCO GAME, PURE AND SIMPLE, AND IT NEVER DOES EITHER AN INDIVIDUAL OR A CITY ANY GOOD TO BE BUNCOED.

No man who ever served in the Council possessed a more thorough knowledge of the city's affairs than Alderman Dunbar. If efficiency were the only consideration he would be re-elected by a tremendous majority. But in the past Mr. Dunbar has refused to "vote right," according to corporation standards, so the corporations have demanded his scalp. What do the people of the first ward think of the proposition?

A victory for the hybrid ticket today would tend to disrupt the Republican party and endanger its chances of success in the next state and congressional campaign. Such a victory will be possible only through the aid of Republican votes. Will the Republicans of Colorado Springs give their aid to this treasonable plot to disorganize their own party?

What advantage will it be to Colorado Springs to have a Mayor who spends half of his time away from the city? Mr. Hall has not been here since before he was nominated, and there is scant prospect of him being here any more in the next two years than he has been in the past.

Gessler Rosseau, anarchist, says that he put the bomb aboard the steamer Umbria just to show how easy it would be to blow up an ocean liner. The court has just shown Mr. Rosseau how easy it is to send an anarchist to the penitentiary.

The sartorial experts have decreed that "the perfect figure for 1905 will be the "hour-glass" figure for women, and the "corset-shaped coat" for men. Fat people will please remain in hiding during 1905.

If North Weber street, as improved by the Street Department, is such a lamentable failure, how does it happen to be the favorite resort of automobilists and horsemen? Kerchug, kerchug.

Why should any good citizen vote to make corporation influence supreme in the City Council? This is what a vote for Hall and the hybrid ticket means.

A Boston woman 82 years old has taken up the study of Greek. This is all right in Boston, but it would never happen in Chicago.

CULTURE IN CHICAGO.

Boston should look to its literary laurels. A Chicago woman became so absorbed in reading Dante's "Inferno" that she forgot to pay attention to the lamp by which she was reading, thereby causing an explosion and a fire. As Eugene Field once remarked, when Chicago goes in for culture it makes it hum.—New York Tribune.

Open Parliament

FROM MR. SCHAAF.

After reading Perkins's article I find he admits it was an alderman's contract instead of private economy his excuse. Now Mr. Perkins, tell us why you don't buy the dirt delivered on the street where all you have to do is to spread it. Don't you know that has always been the rule in this town until the last three years? Since then the city has refused to buy dirt at any price. You never had to pay more than 15 cents per load in the past ten years. Don't you know twelve loads a day costs you fifty cents a load where fifteen cents a load would do? Don't you know Mr. Rittenhouse never showed you my letter as you said he did? Don't you know that is false? Did you ever make a proposition to any other contractor such as you claimed you made Hill? Why did you not go to the owner with that proposition? Why didn't you dig my cellar at that very time? Why did your street commissioner refuse to buy the dirt from the Antlers auto stable, fifteen cents would have bought it. Is it not cheaper to buy the dirt delivered on the streets than to haul it yourselves?

Why in cleaning ditches do you have so many men in one block that no one man has more than eight or ten feet to clean before he must look for another place? Why do you have so many teams, one following after the other, with only the head team working? Is this economy? Don't you know that one-half of those teams and four-fifths of the men are idle? If you don't ask the taxpayers.

Do you remember when you were at work on Hill job, Jim Dobbins, a city employe, snapped your teams out, after that he remained several days scraping? Who paid him for that? You say it cost Hill nothing. This might be of interest to some taxpayers if you would answer these questions.

I am respectfully,

G. E. SCHAAF.

THE STREET NAMES.

To the Editor of The Gazette:

Upon reading the protest of an "old resident" of Colorado Springs against the changing of the Spanish and Indian names of our streets, I am strongly impelled to add another.

If strangers understood the deep attachment we have for them, not only for their beauty but for the fact that the cultured wife of our honored General Palmer (the founder of our city) was instrumental in naming our streets; they would not for a moment consider such sacrilege, but learn the correct pronunciation and enjoy them.

M. J. H. E.

April 2.

The Heavens in April

VENUS VISIBLE IN FULL DAYLIGHT. POLAR ICE CAP ON MARS SHOOTING STARS. BORELLY'S COMET. HOW TO FIND MERCURY

By PROF. ERIC DOOLITTLE, Astronomer University of Pennsylvania.

THE beautiful evening stars, Jupiter and Venus, which for three months have shone out brightly in the west, will disappear from our sight during April, to be seen no more in the early evening until next autumn. Venus, before it finally withdraws from the western sky, will grow so exceedingly bright that it will be easily visible even in full daylight to one who knows just where to look for it. It increases so greatly in brightness because the planet is drawing continually nearer to the earth: when it is nearest to us it is almost in a straight line between the earth and sun. It then sets very soon after sunset, and through a small telescope, is seen to be a very narrow, brilliant little crescent like the moon when three or four days old. This appearance is best seen after April 20.

Meanwhile, as some compensation for the loss of these two beautiful worlds, a new object is beginning to climb up in the sky toward the east. This is the ruddy planet, Mars, which for months has been rising a little earlier each night. On April 1 it rose about 10 o'clock, and was not well up in the sky before midnight; but by the end of the month it will rise before 8, and be well situated for observation by 10. This planet and the earth are both rushing so rapidly toward each other that their distance apart is diminished from 75,000,000 to only 51,000,000 miles during the four weeks' period. As we draw near to the planet it grows very much brighter, so that by the end of the month it will be by far the most conspicuous object in the southeastern heavens. Yet it will be even far more brilliant in May, and this will be the best month of the year for observing it.

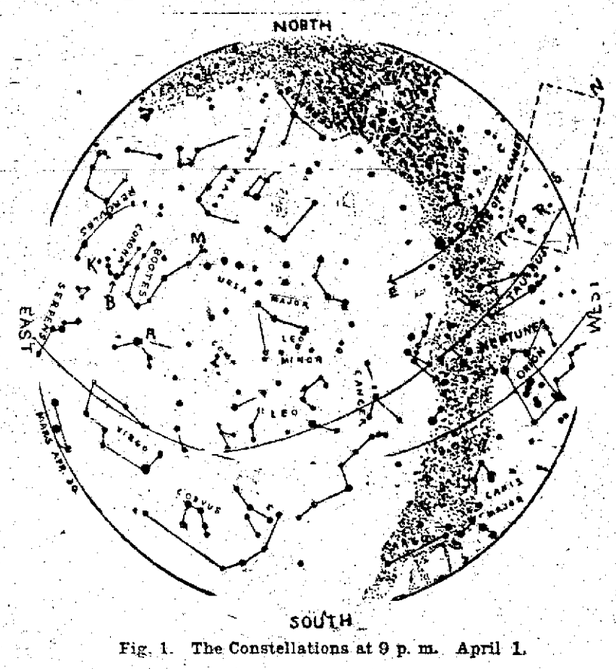

Fig. 1. The Constellations at 9 p. m. April 1.

The Spring Constellations.

Except for Mars, the bright red star in the southeast, the southern sky is now far less brilliant than it has been during the winter. The slow onward march of the constellations has carried the beautiful winter groups Taurus, Orion and Perseus, low down in the west, while in place of these the fainter constellations, Bootes, Serpens and Hercules, are appearing in the east. The exchange is hardly a fair one, and yet these faint summer groups have a beauty of their own and contain as many interesting objects for observation with a small telescope as the winter groups do. To study them with any satisfaction, however, the observer must select a moonless night, and he must not be too near the bright lights of a town or city.

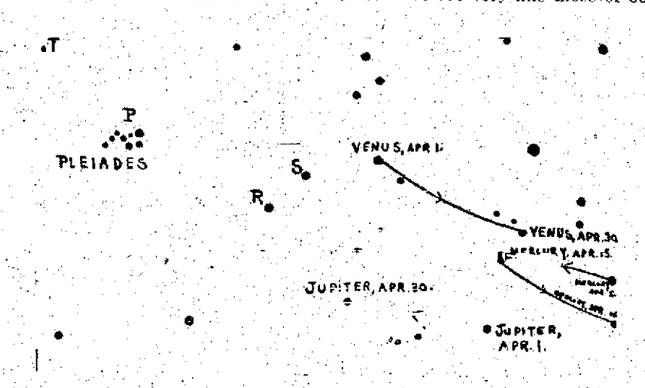

Fig. 2. A part of Fig. 1 enlarged, showing the motions of Mercury, Venus and Jupiter.

The most important of the new constellations is Bootes, the Hunter, a group so large that it stretches all the way from the handle of the Great Dipper almost to the celestial equator. This constellation has a distant resemblance to a man with upraised arm, who is driving the Great Bear before him. To the west of Bootes, just below the handle of the Great Dipper, will be found a group of small stars called the Hunting Dogs, and these Bootes holds in leash. In ancient times all of these stars formed one great constellation called the Hunter with two Dogs. This group is referred to by Carlyle in "Sartor Resartus:"

> He, when tired of the day,
> At even lingers more than half the night.

Bootes, as he leads his hunting dogs over the zenith in their leash of sidereal fire.

As the hours of the night go on, the Hunter follows the Great Bear across the sky. When he reaches the western horizon and begins to set, so large is the constellation that his head does not sink below the ground until eight hours after his feet have disappeared. For this reason Bootes is described as sluggish:

> The little group of stars at M, Fig. 1, is seen with a small telescope to be made up of three principal stars surrounded by numerous fainter ones. The upper one of the three is a beautiful double and the lower a triple star, the whole forming a very fine object for a small telescope.
>
> The very bright star at A is Arcturus, a beautiful reddish star, but one which has always borne an evil reputation among the astrologers, since diseases were believed to be especially apt to prove critical if they began soon after its rising. If a line is supposed to be drawn joining the last two stars of the handle of the Great Dipper and then extended toward the east, it will pass very near this star. In the same way the North Star can readily be located, for it lies almost in the straight line joining the first two stars of the bowl of the dipper.
>
> The constitution and temperature of this star are very like those of our own sun. It is so enormously far away that a ray of light, though it moves more than 186,300 miles in a single second, requires more than 300 years to make the journey from the star to us. The light with which we now view this body, therefore, must have left the star more than 300 years ago. Arcturus is approaching us at the rate of four miles in each second.
>
> To the east of Bootes there is a delicate little group of faint stars which form one of the most beautiful figures of the entire sky. This is Corona Borealis, the Northern Crown, a group of about a dozen naked eye stars arranged in the form of an almost perfect oval. The constellation has been known ever since the fifth century B. C., as the crown of Ariadne. It will be remembered how Ariadne, the Cretan princess, assisted by the Greek hero, Theseus, to slay the Minotaur, giving him a clew of thread by means of which he found his way out of the ladysmith in which the great beast lived. When Ariadne became the wife of Theseus, this golden diadem was the crown which he gave her. It is a pity that the ancient name of Ariadne's Crown which recalls so pretty a legend should have been changed in later days.
>
> Like the Pleiades, this constellation was used to mark the seasons. Thus Vergil wrote,
>
> But if thou plow to sow more solid grain,
> A wheat or barley harvest to obtain,
> First let the morning Pleiades be set
> And Ariadne's shining coronet,
> Ere thou commit thy seed to ground.
>
> Unlike Arcturus, the stars of the crown were supposed to have a most favorable influence astrologically.
>
> At the point K, Fig. 1, is one of the most remarkable new stars which has ever appeared. On the 12th of May, 1866, this object was seen to blaze out suddenly as a star of the second magnitude. It remained visible to the naked eye for only eight days, fading rapidly away to the tenth magnitude, and then slowly growing brighter again. It has remained visible in the telescope ever since as a yellow, ninth magnitude star.
>
> This was the first new star ever studied with the spectroscope. This instrument showed that at the time of its greatest brightness the star was an enormously hot sun entirely surrounded by great masses of incandescent hydrogen which for some cause had been suddenly forced out from the interior of the heated globe.
>
> The bright star B, commonly called the Pearl of the Crown, is near the point from which the April shooting stars appear to come. The stars of this shower are by no means numerous, but a careful watch during May or the latter part of April will usually be rewarded by the appearance of a few of them. They are bright and of a dull yellow color, and move slowly across the sky.

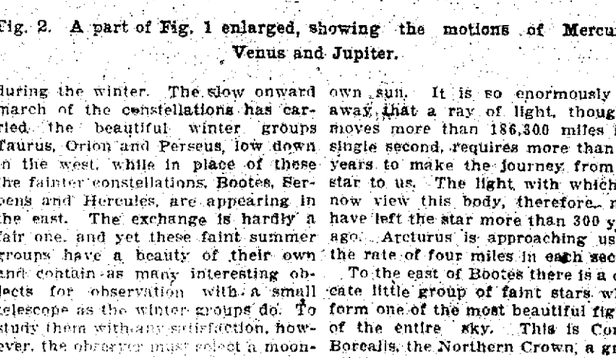

Fig. 4. Telescopic views of Mars.

The New Comet.

The bright comet discovered by Borelly has been moving rapidly toward the east. On March 1 it was at C, Fig. 1, on April 1, it was at D, and on April 15 at E. When first discovered the comet was so bright that it was visible even in a four-inch telescope, but on January 12 it passed around the sun, and since then it has been receding very rapidly from the earth and consequently growing fainter. It is now only visible in the largest telescopes. The body appears to be moving around the sun in an elliptic path, the period being seven and one-half years.

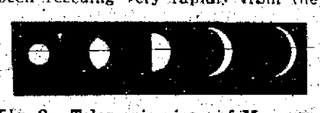

Fig. 3. Telescopic views of Mercury.

The Planets.

Venus and Jupiter are now too low in the west to be shown in Fig. 1; the small rectangle T. N. is therefore enlarged in Fig. 2, and the paths of the planets during the month are marked on it. The Pleiades at P, and the stars T, R and S are the same in both figures. If the observer will look in the west for these stars soon after sunset, he will have no trouble in finding all of the stars of Fig. 2, since only the brightest are marked.

The observer should not fail to look for the planet Mercury, the little body which so few people have ever seen. He will best find it by noticing its position with reference to Jupiter and Venus, and this he can readily do from the map. On April 4 Mercury will set one and one-half hours after sunset.

Through a telescope the planet is seen to pass through phases just as the moon and Venus do. When Mercury is full, it appears smallest and when a narrow crescent largest, as shown in Fig. 3.

The positions of Mars and Neptune are shown in Fig. 1. Fig. 4 shows three drawings of Mars made from the telescope. In each of these the polar ice cap can be clearly seen.

The other planets are too near the sun to be observed in the early evening during April.

STUDENTS' JOKE SETS OLD CAMBRIDGE BY THE EARS

THEY VISIT MAYOR AS SUITE OF ZANZIBAR SULTAN—RECEIVED WITH ROYAL HONORS, THEY SEE COLLEGE.

All London is giggling over the manner in which a party of students, among them a couple of Americans, succeeded in playing a practical joke on the mayor of Cambridge and if the authorities are able to locate the culprits in the searching investigation they have set on foot there will be a few vacancies in the upper classes of the university, says the London correspondent of the New York Commercial. A few days ago Mr. Campkin, the mayor of Cambridge, received the following telegram, reply paid:

> To the Mayor of Cambridge: The sultan of Zanzibar will arrive today at Cambridge for a short visit. Could you arrange to show him buildings of interest and send carriage?
>
> HENRY LUCAS, Hotel Cecil, London.

On receipt of the telegram Mr. Campkin, the mayor, and the town clerk, a Mr. Whitehead, determined to do the honors of the town to their distinguished guest so well as possible under such short notice. Accordingly a reply was sent stating that the mayor and town officials would meet the sultan and would show him the town and later entertain him at dinner. Promptly at the hour set four men with dark complexions, arrayed in gorgeous flowing garments and with gaudy turbans on their heads, alighted from a train, accompanied by a European who introduced himself as Mr. Lucas, interpreter for the sultan. They drove to the guildhall where they were received by the mayor and a party of the officials of the municipality. Mr. Lucas stated that the sultan had been seized with a sudden illness and had been unable to come but that he had decided to honor the city by sending the four chief members of his suite, headed by the uncle of his majesty, Prince Mukaso Ali, in his place. Refreshments were offered but declined and then the party were shown about the city, finally returning to the guildhall where they were greeted by a large, cheering crowd. The prince gracefully acknowledged the salutations and distributed small coins among the youths in the crowd.

King's College chapel was naturally the first sight shown the visitors, but the prince declined to go inside, for religious reasons, it was explained by Mr. Lucas. From King's, his royal highness went for a few moments into Claire, and then passing Trinity hall went into Trinity college. The visitors spoke very little and seemed greatly impressed by the beauties of the spectacle.

Finally the royal visitors were escorted to the train and entered a carriage, leaving it, however, as the guard afterward explained, at the next station, where they entered waiting vehicles. This caused some surprise and investigation revealed that the prince and his party drove out into the country and entered a house from which they afterward emerged clothed in student attire.

Officials of the city called at the Hotel Cecil Saturday and found out that when the sultan's party were supposed to have been visiting Cambridge they were in London and had not been out of the city.

The students in the plot had hired the garments from a London costumer and had carried out their hoax in fine style. The mayor has complained to the college authorities and should the perpetrators of the joke be located they will be expelled. Meanwhile the townspeople are making life miserable for the officials who entertained the guests.

Buy Your Staple Supplies

DR. PRICE'S CREAM BAKING POWDER

Make the most delicious of strawberries, pies, grapes.

PRICE BAKING POWDER CO., CHICAGO.

MELLIN'S Infant FOOD

The quantity of the food taken is not the measure of its nourishment. The quality is what counts. Many babies take large quantities of food and get a small amount of nourishment. Mellin's Food babies take a small quantity of food and get a *large* amount of nourishment. Send for our book "Mellin's Food Babies."

Mellin's Food is the ONLY infants' food which received the Grand Prize, the highest award of the Louisiana Purchase Exposition, St. Louis, 1904. Higher than a gold medal.

MELLIN'S FOOD CO., BOSTON, MASS.

PIMPLES

"I tried all kinds of blood remedies which failed to do me any good but I have found the right thing at last. My face was full of pimples and black heads. After taking Cascarets they all left. I am continuing the use of them and recommending them to my friends. I feel fine when I rise in the morning. Hope to have a chance to recommend Cascarets."

Fred C. Witten, 18 Elm St., Newark, N. J.

Best For The Bowels

Cascarets

CANDY CATHARTIC

THEY WORK WHILE YOU SLEEP

Pleasant Palatable Potent Taste Good Do Good. Never Sicken, Weaken or Gripe, 10c, 25c, 50c. Never sold in bulk. The genuine tablet stamped C C C. Guaranteed to cure or your money back.

Sterling Remedy Co., Chicago or N.Y. 505

ANNUAL SALE, TEN MILLION BOXES

For Over Fifty Years

An Old and Well Tried Remedy

MRS. WINSLOW'S SOOTHING SYRUP has been used for over 50 years by millions of mothers for their children while teething, with perfect success. It soothes the child, softens the gums, allays all pain, cures wind colic, and is the best remedy for diarrhoea. Sold by druggists in every part of the world. Be sure and ask for

Mrs. Winslow's Soothing Syrup AND TAKE NO OTHER KIND.

NEWSPAPER ARCHIVE®

The Cravenette Overcoat

Is the all-purpose overcoat for gentlemen. If you haven't one think of how much you would have used one during the past month. Absolutely rain proof and wind proof but has no appearance at all of a mackintosh. Its appearance is one of style and comfort.

For spring and summer wear, for evening wear, for traveling, your stylish cravenette is the coat you will always take along. The new styles and patterns we are showing are very attractive and perfect fitting. If you have a few minutes' time stop in and try on as many as you like. PRICES $15.00 TO $30.00.

[illegible] & [illegible]

PLANS FOR "SCHILLER DAY" AT COLORADO COLLEGE SPRING

Because of the co-operation of Mrs. Louise Reinhardt and her German classes of the High school in the movement inaugurated by Colorado college to observe May 9, as "Schiller day," a member of the German classes has been chosen as a member of the committee. Miss Mary Tucker of the senior class was honored.

A meeting of the committee was held last week, at which it was decided to hold two exercises on that day, one in the afternoon and one in the evening. The afternoon meeting will be for the purpose of bringing together all Germans in the Rocky mountain region and all Americans interested in German life and letters. A conference will be held to devise ways and means to promote the interests of German literature and art. To this end all colleges and high schools in this region are to be invited to send representatives to these meetings.

In the evening a number of letters from the most prominent Germans in America will be read, and an address will be made on "The Life and Work of Schiller." A large chorus will be organized to give appropriate music and Mozart's "Requiem" will be played on the organ.

Another meeting to make further arrangements will be held in about two weeks. The members of the general committee are: President William F. Slocum, Prof. Louis A. E. Ahlers, Prof. E. C. Hills, Dr. Arthur C. H. Friedmann, Mrs. Louise Reinhardt and Miss Mary Tucker.

Huck Towels

10 dozen extra quality union linen huck towels, with white and red borders, hemmed and ready for use, $1.10 per dozen, or, each 9c

25 for 25c BARGAIN STORE

Lunch Cloths

Good quality, all pure linen 30x30 inch lunch cloths, with double hemstitched border and wide hem, real-good value at 65c 39c

Laces at ½ Price and Less

THROUGH the efforts of our New York representative we procured a line of handsome Point de Venice and Net Top Oriental Laces--widths from 6 to 15 inches in white, cream and ecru. We bought them for spot cash at about half their real worth. They are regular 50c, 65c and 75c values on sale today, TUESDAY 29c

Children's Muslin Pants

Children's muslin pants, hemstitched and parallel pin tucked, for ages 1 to 4 years, pair 2½c

Children's pants made of good muslin, with double hemstitched, 1½-inch ruffle, ages 4 to 8 ..... 5c

Children's muslin pants, with 1-inch hemstitched tuck and clusters of pin tucks, ages 5 to 8 ..... 8c

Children's muslin drawers, double hemstitched, parallel pin tucked, 3-inch ruffle, ages 5 to 8 ..... 25c

Children's extra quality muslin drawers, trimmed with hemstitching, nainsook embroidery and 2-inch ruffle, for ages 1 to 7 years 25c

Children's H. & W. and E. Z. Waists.

New Aprons

SPECIAL—10 dozen women's plain blue and brown checked gingham aprons, full size; just the kind for kitchen use 19c

Extra well made dish aprons, generous size, with pocket and one-inch hem; blue, brown and black checks 25c

Gingham aprons with bib, square neck, ruffled shoulders and pockets; black, blue, brown and green checks 50c

Full size gingham kitchen aprons, with bib, shoulder straps, large pockets and ruffled bottom, all colors 50c

DISCOVERER OF PIKE'S PEAK MAY REST NEAR HIS STATUE

Movement on Foot to Bring Remains of Lieut. Zebulon M. Pike From Lawrenceburg, Ind., to This City—Plan to Erect Monument in His Honor.

As the result of the wide advertisement by the Chamber of Commerce of the celebration next year in this city of the one hundreth anniversary of the discovery of Pike's Peak, a movement has been started to remove the remains of Lieutenant Zebulon M. Pike from Lawrenceburg, Ind., to this city and inter them under a suitable monument.

The following self-explanatory letter has been received by the directors of the Chamber of Commerce from William S. Helmuth, of Lawrenceburg, Ind.:

Sirs: I enclose a clipping from the Cincinnati Tribune of Sunday, March 26, which causes me much to rejoice and also gives me pain: to rejoice in that you are going to do honor to the noble Lieutenant Pike; pain, because his remains lie unhonored, and almost unmarked in our city of the dead. Scarcely visited or thought of by the citizens of our town, it is a shame nevertheless true.

Now while the celebration is being spoken of and the anniversary approaching, could you not start some kind of a movement, to raise a sufficient sum to erect a suitable slab, or monument however small that would make known to present as well as future generations where the courageous and noble Lieutenant Zebulon Pike, the discoverer of Pike's Peak, lies buried?

I will do all in my power to interest the best people of our place to advance this movement, and I do hope you will give this appeal your kind consideration. It is a worthy and just cause that appeals to you who may daily look upon that lovely snow-capped peak.

At the meeting of the board of directors of the Chamber of Commerce, which will be held Thursday, action will be taken upon the letter and some plan will be made which will include memorial exercises over the body of the discoverer of America's most famous peak.

In speaking of the letter and the possible action of the board of directors Secretary Wray said yesterday:

"Some action will be taken to include tribute to Zebulon Pike in the one hundreth anniversary of the discovery of the peak which bears his name. I have written to Mr. Helmuth to find out if there is any way in which we can get permission from the citizens of Lawrenceburg to move the body to a spot near the city which literally has grown in the shade of the greatest of Pike's discoveries. If we can not do this we will at least get a plan whereby honor will be paid once a year to the memory of the great discoverer."

The clipping referred to in the letter is one from the weekly news letters sent out by Secretary Henry Russell Wray, and is as follows:

Lieutenant Zebulon Montgomery Pike, an officer in the United States army, discovered the famous peak November 15, 1806. The Chamber of Commerce of Colorado Springs has started a movement to honor the 100th anniversary of this event in 1906 by a celebration to be participated in by the entire state."

KICKED WIFE OUT OF HOUSE

THE CHARGE PREFERRED AGAINST MARTIN GARVEY ARRESTED ON CHARGE OF ASSAULT.

Martin Garvey was arrested at his home on Huerfano street yesterday morning by Constable Harvey Gillingham upon a warrant issued by Justice O. R. Dunnington charging him with assaulting and beating his wife.

It was alleged that Garvey came home intoxicated Sunday evening, struck and abused his wife and finally kicked her out of the house and locked the door, forcing her to secure quarters for the night elsewhere.

Garvey was placed under bond in the sum of $200 to appear for trial on April 6. He left the court room and meeting his wife a short distance from the court house again commenced abusing her. She was forced to appeal to Police Judge Hammond who was passing at the time for protection, and the party returned to the court of Justice Dunnington. When given his choice of going to the county jail or going home to bed, he selected the latter alternative and promised not to abuse his wife further. He failed to make good and last evening he was again arrested and placed in the county jail.

CITY COUNCIL PASSES LIBRARY ORDINANCE AND TRANSACTS MUCH ROUTINE BUSINESS

Every member of the city council was in his seat excepting Alderman Holden, who was evidently too busy on political matters to attend to the city business, when President St. John called the session to order last evening. Minutes of the last session were read and approved.

J. C. Hass presented a petition for an extension of the city sewer system on the west side, and the petition was referred to the sewer committee.

Residents of North Nevada avenue presented a petition for an extension of the 2-inch water main in the center of North Nevada avenue between Fontanero and Madison streets. On motion of Alderman Dunbar, the petition was referred to the water committee with power to act.

Mayor Harris presented a communication to the council announcing the appointment of George Fitzpatrick, Marion Willis and Roy Adams to the fire department. On motion the appointments were confirmed.

In order to settle the Harbaugh case, Alderman Dunbar moved that a warrant for $50 be drawn in favor of the endowment fund and charged to the cemetery maintenance fund; and it was so ordered.

A communication from the lessee on the Palmer ranch asking for a reduction in the rent for the ranch from $100 per annum to $75 per annum was read, but action was deferred.

Henry Link, town clerk of Fountain, was represented in a communication in which the city of Colorado Springs was asked to donate to the town chairs and desks formerly used in the old council chamber. It was explained that the finances of Fountain were not in a very flourishing condition. On motion of Alderman Hill the matter was referred to the building committee with power to act.

An ordinance governing the use of the public library was then read and passed. The ordinance provides that persons who take or borrow books or other property from the public library and neglect to return the same within two weeks from the date of mailing a notice to his or her address, will be guilty of a misdemeanor and may be punished by a fine of not less than $1 nor morethan $10. Those who willfully mutilate, write in or otherwise injure, deface or tear any plate, book picture, engraving, map, newspaper or other property of the library, or permit it to be injured while in their possession, may be assessed a fine of not less than $5 nor more than $100. All fees collected under the ordinance will be paid over to the fund for the use of the public library.

The ordinance providing for a change in the names of certain streets was then taken up and passed. The law changes the name of Sewell street to North Spruce street, Cahn place and Taylor place to West Monument, and Agua street to West Boulder street.

The regular monthly reports of officers were then read and referred to the finance committee.

Regular salary bills amounting to $13,105.99 were read and allowed.

The city clerk reported that he had received the new ballot boxes and presented a bill for $682 in payment for the same, and on motion the bill was allowed.

The matter of the bond of the Fountain Valley Land and Irrigation company was then taken up and on motion the bond was accepted.

Council then adjourned until Friday, April 14.

COME IN AND ASK QUESTIONS

at Colorado & Southern city office, No. 119 E. Pike's Peak avenue, and they will be cheerfully answered, no matter where your destination.

CALIFORNIA.
LOW FIRST CLASS RATES ON THE RIO GRANDE.

April 11, 12, 13, 14 and 15, $45; final limit 90 days from date of sale.

CHEAP RATES WEST
via
THE COLORADO MIDLAND RY.

California $25.00; Portland, Tacoma, Seattle, $25.00; Butte, Helena, $20.00. Corresponding low rates to intermediate points. Best service. Quickest time.

THE RIO GRANDE has eight daily trains to Denver and Pueblo.

MUST ANSWER TO THE DISTRICT COURT.

Chief Reynolds yesterday surrendered possession of Fred Kelley and Tom Conway to Constable Larrabee upon a warrant issued by Justice Ruby charging them with grand larceny. The complaint in the case was sworn to by Walter A. Knerr, agent at the Rio Grande depot, who charged the men with stealing a valise from the baggage room at the depot, belonging to George H. Crocks, of Derby, Conn. A silk handkerchief which had been taken from the valise was found in the possession of one of the prisoners, and Harry Osborn, a lad living at 1017 South Sierra Madre street, identified the men as being the ones who hid the valise in a pile of rubbish. Justice Ruby bound the men over to the district court in the sum of $1,000 each, in default of which they were remanded to the custody of the sheriff.

MAY GET BARBERS' NATIONAL HOME

Colorado Springs may secure the International Journeymen Barbers' home, according to an announcement made yesterday by Joel S. Hudson, secretary of Colorado Springs union No. 42. Plans for the home are being considered by the international officers and it has already been decided to build it in this state. Denver is after the home but a strong effort on the part of this city will land the prize.

It is proposed to expend about $75,000 in the building. It is said that the eight Colorado unions at Denver, Colorado Springs, Pueblo, Florence, Cripple Creek, Trinidad, Salida and Canon City will unite to bring the home here. The members of the general executive board are familiar with the management of the Union Printers' home and it is understood that they will favor Colorado Springs.

Will Interest Many.

Every person should know that good health is impossible if the kidneys are deranged. Foley's Kidney Cure will cure kidney and bladder disease in every form, and will build up and strengthen these organs so they will perform their functions properly. No danger of Bright's disease or diabetes if Foley's Kidney Cure is taken in time. The Hefley-Arcularius Drug Co.

FOR FINE CLEANING.

Try our Dry Process for all kinds of wearing apparel. The Pantatorium, 17 E. Bijou. Phone 833-A.

Oak Dressers & Oak Chiffoniers

At popular low prices. On Monday, April 3rd, we shall unload a car of OAK DRESSERS, WASH STANDS AND CHIFFONIERS

That for CLEAN-CUT STYLE, QUALITY and FINISH in Oak Dressers at $10.50, $12.50, $14.50, $16.50, $18, $19 and $20, and in Oak Chiffoniers at $7.80, $8.75, $9.50, $10.50, $12.50, etc., etc., that cannot be equaled elsewhere.

These goods are absolutely the best values made for the low prices named and patrons will find their interests anticipated in this department as well as in every department of Household Furnishing and Beds, Mattresses, etc.

THE THOS. S. TAYLOR FURNITURE COMPANY,
106-108 North Tejon Street

A NEW MODERN HOME

$550 Cash.
$20 Per Month

Built of buff, pressed brick with double walls, double floors and heavy cut stone foundation. Six large rooms, bath, pantry, three (3) clothes closets, cellar, furnace, electric lights, etc.

This house is beautifully finished with hand-polished curly birch woodwork, polished floors, leaded art glass and diamond-paned windows, fire place, polished floors, handsome open stairway in reception hall built of curly birch and hand polished. The bath has best open nickel plumbing and porcelain tub, has wainscot of white enameled tile and medicine closet with beveled plate mirror.

This cottage is located on lot 50x150, facing The Town and Gown Golf Club. Lawn, trees and cement walks.

SELECT YOUR LOT. WE WILL BUILD TO YOUR ORDER ON MONTHLY PAYMENT. Small properties taken in trade.

Mesa Lands-Auer Realty and Building Co. 22 N. Tejon St.

PERFECT COFFEE,
PROPERLY SELECTED,
THOROUGHLY CLEANSED,
CAREFULLY BLENDED,
SCIENTIFICALLY ROASTED,
FRESH EVERY DAY.

The Dern Tea and Coffee Co.
Phone 575. 29 South Tejon St.

CROSS EYES

or a squinting eye indicates some abnormal condition which can be corrected without an operation or the use of medicine by my scientific methods which are different from all others. Satisfaction guaranteed or no pay. Established 1893. Consultation free.

DR. SCHADT,
SPECIALTY PRACTICE.
Office 303 Colorado Bldg.,
Corner Tejon and Huerfano.
Hours: 9 to 12 a. m., 2 to 5 p. m.
Sundays, 11 to 12.

Opportunity to fill your coal bin with our good clean coal. Once tried it will always carry its approval. The first order is all we are anxious about, —after that you will come here anyway because you always get perfect satisfaction and right quality.

"[illegible] & S"
112 N. TEJON ST. TEL. 81.

Wilbur's
109 E. Pike's Peak Ave.

The most stylish wearing apparel, hats and furnishings

Are always found here. Our stock, being all new, offers unusual buying opportunities. If you are NOT posted on the styles, you can buy here with the assurance that what you get will be correct in every particular. If you ARE posted you'll see at a glance that there's nothing here but the most up-to-date things the market affords.

Our tailored suits for $[illegible]

Are the equal of the average $12.50 and $15 suits shown elsewhere on this market. The same is true of our $10.00 silk shirt waist suits. These two numbers are examples of what may be expected throughout the stock.

Complete lines

Of separate skirts, waists, raincoats, jackets, wraps, costumes and gowns for every occasion.

We are glad

To have you look through our stock at any and all times.

THE WILBUR SUIT CO
109 E. Pike's Peak Ave.

NEARLY FRACTURED WIFE'S SKULL WITH CLUB

Shocking Brutality of Teamster Brought to Light When His Wife Appealed to Justice Court for Protection.

Ida Wiscamb appeared before Justice Ruby yesterday afternoon in a shocking condition. Her hair was matted with congealed blood, while on the top of her head was a gash about four inches long from which the blood was flowing freely. Her neck and shoulders were covered with blood, and the woman presented a pitiable plight.

The woman told the justice that she is the wife of Frank Wiscamb, a teamster, and the family resides at 610 South Weber street. She further explained that her husband came to the house in the afternoon and after threatening to kill her, and calling her vile names, he seized a heavy hardwood club, which was used around the house as a clothes stick, and struck her a vicious blow upon the top of the head. She fell to the ground unconscious and was allowed to remain where she fell without attention until she finally regained consciousness.

The complaint was at once prepared and signed and a warrant issued to Constable Larrabee for the arrest of Wiscamb. The officer found the man later in the afternoon and lodged him in the county jail.

Meanwhile the woman applied to a doctor for treatment and wonder was expressed that the blow did not fracture the skull. Mrs. Wiscamb is very weak from loss of blood.

Tickets Furnished

By Telegraph or Mail

VIA

Free Reclining Chair Cars.

MISSOURI PACIFIC RAILWAY

Pullman and Tourist Sleepers.

DINING CAR SERVICE MEALS A LA CARTE.

You can pay for tickets in Colorado Springs and we will arrange prompt delivery to any of your friends or relatives in the east or south.

Two trains a day from St. Louis and Kansas City. Best line to take when going east.

H. B. KOOSER, G. W. F. & P. A., A. McFARLAND, City Tkt. Agt.
1700 Stout Street, Denver.

Real Grass Wax

"LIKE MOTHER USED TO MAKE"
NONESUCH MINCE MEAT
In 2-Pts 10c Packages with List of Valuable Premiums. NERRELL-KOBLE CO. SYRACUSE, NEW YORK

ALVAH T. WAYNE
(District Attorney 1901-1904)
has opened
LAW OFFICES
In Suite 301 Mining Exchange Building
Telephone Main 55.

WAY

NEWSPAPERARCHIVE®

EVERY DOLLAR IS STILL BEING SKIMMED BY TRILBY LESSEES

The Bayard Lease Expires May 1 and the Lessees Will Leave the Company Plenty of Good Ore to Start Operations With.

Special to the Gazette.

CRIPPLE CREEK, April 3.—The Bayard Mining and Leasing company, operating under lease the Trilby claim of the Moose company are pushing the work of breaking and shipping ore with all possible speed, and are shipping everything in sight before their lease expires on May 1.

The present lessees have done considerable development work and the royalties received by the company have reached a large figure. Development work has been systematic, and the lessees will leave a large amount of ore blocked out ready to be worked by the company, when their lease expires. The ore shoot the lessees are now working on is fully 50 feet wide, and the settlements received on car lots recently sent out, indicate that the ore ran as high as $50 to the ton.

DOUBLE WEEK WILL GLEAN STOCKS

Special to the Gazette.

CRIPPLE CREEK, April 3.—On the mining stock exchange today 37,000 shares of stock changed hands. The market was lifeless, the only feature being the brisk trading in Teutonic. 6,000 shares of this stock were sold at 9¼. Owing to the fact that tomorrow is election day no call will be held on the exchange.

TO SINK SHAFT ON TRILBY LEASE

Special to the Gazette.

CRIPPLE CREEK, April 3.—The Frank Gilpin Leasing company, having under lease the Jerry Johnson property on Ironclad hill, have sunk their shaft to the 450-foot point. It is the intention of the lessees to sink it another 100-foot lift, when from this point they will extend laterals to the ore shoots opened above, which will mean a considerable amount of stoping ground to the operators.

ACTIVE WORK ON THE PHARMACIST

Special to the Gazette.

CRIPPLE CREEK, April 3.—H. M. Gilbert and associates who recently secured a lease on the south end of the Pharmacist on Beacon hill near the town of Altman, have started operations on a large scale. The property will be thoroughly prospected. It is the intention of the lessee to crosscut to the side lines of the property in order to discover whether or not the Shurtleff and Garfield Grouse ore shoots extend into their property. When that development work is accomplished there is every reason to believe that the Pharmacist will again be sending out large quantities of ore and will resume its old place among the large shippers of the district.

SHERIFF PROPERTY HAS NEW VEIN

Special to the Gazette.

CRIPPLE CREEK, April 3.—What appears to be a great find is the uncovering of an entirely new vein in the property of the Sheriff company located on Raven hill near Windy Point. At the 40-foot point some very encouraging looking ore has been encountered, that, with a little more development work may prove to be a permanent ore shoot. The vein is from three to four feet in width, and runs about $40 to the ton. Development work is being pushed ahead by the operators, who are highly elated over their new find. The Sheriff has produced quite a good deal of ore but up to this time most of it has been found near surface. It is because most of the ore has been found near surface that this find is of great importance.

GOLD SOVEREIGN TO PAY $25,000

Special to the Gazette.

CRIPPLE CREEK, April 3.—The board of directors of the Gold Sovereign mine now operating the property on company account have declared the regular dividend of a quarter of a cent amounting to $25,000 payable on April 25. While the directors announce only the quarter of a cent dividend it is believed that this amount will be increased and that dividends will be paid regularly from this time on. The Gold Sovereign never looked better than at the present time, and the expectation of increased dividends is fully warranted by the condition of the property.

HOME PROPERTY IS TO HAVE DEEP SHAFT.

Special to the Gazette.

CRIPPLE CREEK, April 3.—Gardner and associates who are operating the Home property adjoining the W. P. H. on Ironclad hill have sunk the shaft 55 feet but it is their intention to keep on sinking until the 200-foot point is reached. Laterals will then be run in every direction and the property thoroughly prospected. A large plant of machinery has been installed and development work will be pushed in several different directions.

$2.75 CRIPPLE CREEK AND RETURN. $2.75
via
THE COLORADO MIDLAND RY.
to holders of Utah or Pacific coast tickets. City ticket office, 3 East Pike's Peak avenue. The best line.

IN A HURRY?

TAKE RIO GRANDE NO. 8 TO DENVER; LEAVES 9:07 A. M.; ARRIVES 11:05 A. M.

THE RIO GRANDE has eight daily trains to Denver and Pueblo.

Rain Coats

They are going fast—coats worth from $15.00 to $18.00, all sizes

$9.65

Boys' Department

All boys' suits at 50c to 75c on the dollar. Six fine panel photos free with each boy's suit of $3.00 and up.

Robbins

WAVE M. GROUP TO BE DEVELOPED

NEW COMPANY WILL TAKE HOLD OF PROPERTIES ON FALL RIVER—CONTRACT LET FOR 100 FEET.

IDAHO SPRINGS, Colo., April 3.—Mr. A. G. Elliott has just organized the Magi Mining and Milling company, to take up and develop the Wave M. group of properties on Fall river, about eight miles from Idaho Springs. The company has seven claims, mill site, etc. The Wave M. lode is opened by tunnel 390 feet in length and shaft, showing a strong vein, with ore assaying from $5 to $300 per ton. A contract has been let, to drive the tunnel another 100 feet, to Marion Rogers of Idaho Springs and Charles Tyler of Denver, which will bring it under the ore shoot struck in the shaft.

Mr. Elliott expects soon to erect a concentrator on Fall river to handle the mill ore from this property.—Idaho Springs Mining Gazette.

RICH ORE FROM OLD PRODUCER

WONDERFUL POSSIBILITIES OF GRIFFITH MINE NOW BEING REALIZED — SHIPMENTS ARE MADE.

The Griffith mine is now shipping large quantities of ore from the finest streak ever found in this mine. The lode is of enormous width carrying large bodies of quartz, with a streak of smelting ore 3½ to 5 feet in width. This mine is situated on the edge of Georgetown and is one of the oldest producers in the county. A few years ago Mr. Hoover, realizing the wonderful possibilities of this property, began to acquire a number of claims in this valuable territory, which are now being worked through a cross-cut tunnel at the base of Griffith mountain, almost on a level with Georgetown.—Georgetown Courier.

GRANDE TO BE ON GOOD ROADS

AS SOON AS ROADS ARE PASSABLE MATERIALS FOR REPAIRS WILL BE HAULED TO IT.

Special to the Gazette.

CRIPPLE CREEK, April 3.—As soon as the stormy weather is over, and the condition of the roads permits teaming, the necessary material for making repairs incident to resuming the operation of the big cyanide mill on Copper mountain, will be hauled there, and the mill put in running order. Owing to the condition of the roads it is impossible to haul machinery, and the material for the necessary repairs which has arrived in this city will have to remain here until the roads become passable once more.

The mill is to be overhauled and put in the best shape possible so that when it is started no further delay will be necessary.

The Sioux Falls company operating the Fluorine property and mill are pushing the work of development to make a raise from the tunnel with the old open stope, so that ore can be handled more economically than before which will reduce the expenses and make a corresponding increase in the profits. The mill has a capacity of 60 to 70 tons per 24 hours and the ore will run about $4 in gold to the ton.

THE COLORADO SPRINGS MINING STOCK EXCHANGE

MINES.

	Bid.	Ask.
Acacia	10	10¾
Anaconda	16	19½
Black Belle	07½	....
C. C. Consolidated	10½	11¼
C. K. & N.	15	20
Dante	05	05¼
Doctor-J. P.	04¼	04½
Elkton	60¼	60¾
El Paso	2.33	2.34
Fanny Rawlings	01¾	03
Champion	....	02
C. C. & M.	01	....
Constantine	01	02
Findley	62	63½
Gold Dollar	12⅛	12¼
Gold Sovereign	15	15⅛
Isabella	29¼	30
Jack Pot	....	06¼
Last Dollar	....	25
Lexington	06¾	06⅞
Mollie Gibson	04⅞	06
Moon Anchor	06	06¼
Old Gold	....	05¼
Pharmacist	05⅛	05¼
Pinnacle	02⅞	03¼
Portland	2.35	2.49⅞
Prince Albert	03	03⅜
Vindicator	85½	....
Work	14¼	14½

UNLISTED.

	Bid.	Ask.
Gold Coin	....	35
Golden Cycle	50	....
Jennie Sample	05	06¼
Jerry Johnson	21	21½
United Gold Mines	22½	23⅞

PROSPECTS.

	Bid.	Ask.
Agnes	02⅝	03
Alamo	02½	04
American Cons.	03	03¼
Anchor	01½	01⅞
Aola	....	02
Banner Gold	03	03¼
Ben Hur	01½	03
Black Wonder	....	02
Blue Bell	04½	05
Bob Lee	02	02⅛
Buchorn	01½	02
Camilla	03⅝	03½
Coriolanus	....	04
C. & C. C.	02½	....
Dead Shot	01⅞	02¼
Des Moines	03	03¼
Dillon	....	11
Flower of the West	01¼	02
Gield Bond	05½	05¾
Gold Knob	....	02¼
Gould	03⅛	04
Greater Gold Belt	....	01¼
Hart	02	02½
Hummer	000	01½
Ida May	....	07½
Jolly Jane	02¾	....
Keystone	04⅜	....
Kimberly	01¼	03¾
Kitty Gold	007	01¼
Little Bessie	02¼	02¾
Little Nell	03	03⅛
Little Puck	03⅛	03¾
Magnet Rock	02⅞	03
Maria A.	008	01¼
Mariposa	02⅛	02¼
Marquette	01½	01⅝
Mary Nevin	06¼	06¼
McKinney	04	04⅛
Merrimac	02	02½
Midway	02⅞	03½
Missouri	02	02¼
Nellie V.	01	01¼
New Haven	03⅞	04¼
O. K.	02	02⅛
Olive Branch	01	01⅞
Pilgrim Cons.	03½	04
Pointer	01¼	02
Princess	02	02¾
Progress	....	62
Pythias	....	01¼
Rattler	01⅝	02
Red Spruce	007	....
Republic	01¾	02¾
Robert Burns	01¼	02
Rose Maud	05¾	06
Rose Nicol	01⅝	04¾
St. Thomas	02⅛	02¼
Sunset-Eclipse	02	02¼
Teutonic	09	09⅛
Uncle Sam	008	....

MISCELLANEOUS.

	Bid.	Ask.
Blanche	....	....
Cable	01½	....
Cadillac	....	007
C. C. Bullion	....	....
Easter Bell	....	....
Fauntleroy	....	0055
Favorite	....	.004
Forepaugh	....	....
Free Gold	....	005
Golden Age	....	008
Golden Eagle	....	008
Golden Terry	....	....
Goldfield	....	003
Gold Hill	....	004
Goldstone	....	006
Grace	....	004
Hayden	....	005
Ironclad	....	....
Kaffirs	....	007
Key West	....	....
Lucrative	....	0065
Madeline	....	....
Margaret	....	....
Montreal	....	....
Prin Sett	....	....
Silver	....	003
Spar	....	004
Texas Girl	....	01
Volcano	....	005
Wide Awake	....	0075
Zoe	....	01¼

SEPARATE SALES.

MINES—Doctor, 1000 at 4¼; Elkton, 500 at 61¾, 6000 at 60¾; El Paso, 1500 at 235, 1250 at 234, 600 at 233½; Findley, 1000 at 64, 500 at 63¾, 500 at 63½, 500 at 63; Gold Dollar, 2000 at 12¼; Gold Sov., 14,500 at 15, 3000 at 15⅛, 7000 at 14¾; Isabella, 1000 at 29½; Lexington, 1000 at 6⅝, 5000 at 6¾; Moon A., 1000 at 6⅛; Pharmacist, 2000 at 5⅛; Dante, 1000 at 5; Prince A., 1000 at 3⅜; Vindicator, 1000 at 86; Work, 3000 at 14½.

UNLISTED—C. C. Con., 2000 at 10¾; Jerrie J., 10,000 at 21; U. G. M., 1000 at 23.

PROSPECTS—Amer. Con., 2000 at 3; Banner, 2000 at 3⅛; Ben Hur, 2000 at 1⅞; Bob Lee, 1000 at 2⅛; Camilla, 7000 at 3⅜; Gold B., 1000 at 5¾; Keystone, 1000 at 4½, 2000 at 4⅝; Mag. R., 1000 at 2⅞; Mariposa, 2000 at 2⅛; Marquette, 2000 at 1½, 1000 at 1¾; McKinney, 5000 at 4; Des Moines, 2000 at 3; Missouri, 2000 at 2, 1000 at 2¼; N. Haven, 1000 at 4; O. K., 3000 at 2⅛, 1000 at 2; Pilgrim, 5000 at 3¾; Robt. B., 1000 at 1⅝; Rose M., 2000 at 4⅝; Sunset, 1000 at 2; Teutonic, 11,000 at 9, 1000 at 9⅛, 1000 at 9¼.

MISCELLANEOUS—Easter B., 5000 at .006; Gage, 3000 at .008; G. Hill, 10,000 at .006; Gold Stone, 1000 at .007, 6000 at .008; Lucrative, 10,000 at .007; Zoe, 1000 at 1⅜.

COLONIST RATES.

DENVER & RIO GRANDE R. R.

MARCH 1 TO MAY 15.

San Francisco, Los Angeles, San Diego	$25.00
Portland, Seattle, Tacoma	25.00
Spokane and intermediate points	22.50
Butte, Helena, Anaconda	20.00

Daily through tourist car to California.

Daily chair car to Portland.

Ticket office, 16 N. Tejon street. Telephone 96.

ASPEN VALLEY STOCKS

Stocks and Bonds. Grain and Provisions.

SILVER ..... 56c LEAD ..... $4.50@$4.60

EASTERN AND CONSERVATIVE INVESTORS ARE HEARD FROM

STOCKS WERE UNDER RESTRAINING INFLUENCE. STRONG MONEY MARKET A FEATURE.

NEW YORK, April 3.—A party in the speculation made its presence felt today who was ready to proceed on the assumption that with the April money market settlements out of way there was no reason for any further restraint on an active demand for stocks. Some restraint nevertheless made itself felt in the day's operations as was shown by the halting and irregular manner of the price movement and by the moderate volume of the transactions.

In the industrial department there was manifest a spirit of adventure which wandered freely through the list, picking out subjects here and there for wide and sudden movements. The first animation in the railroad list was awakened by renewed consideration of the topic of the Northern Securities case. The report was circulated early today that the decision in this case was to be handed down on the reassembling of the court at noon after the spring recess. Union Pacific sprang into prominence as had been the case whenever this subject is actively discussed in the stock market.

Large buying of the Erie stocks was executed in such a way as to give the appearance of coming from the same sources as the Union Pacific and New York Central buying. The first report from the supreme court after noon indicated a stay, which might involve a further indefinite delay and prices in the group took a sharp set back.

In the industrial department Southern Iron stocks were again conspicuous in connection with the meager reports. The United States Steel stocks were comparatively quiet. There were rumors of a dividend in National Biscuit and reports of a successful outcome of a vigorous competition with a rival. The New York Utilities, on the contrary, suffered from the imminence of a decision on the constitutionality of the New York franchise tax. The most important restraining influence was found in the money market. Conditions there did not relax so completely as had been hoped by the speculative element would occur after April 1. Sterling exchange also was well maintained, although discounts dropped in London where the after-effects of the quarterly settlements are always felt very promptly. The weekly statement of the imperial bank of Germany showed the extent of the quarterly settlements by the huge changes in its principal items, cash in hand increasing $52,380,000, while the other securities were increased $65,690,000 and the note circulation was expanded $83,149,000. The immediate future of our money market is doubtless dependent on the rapidity with which the enormous requirements on foreign banks are re-adjusted. The stock market closed irregular and at top prices for a very few stocks.

Bonds were irregular. Total sales, par value, $5,280,000.

United States 3s registered advanced ⅛.

	Open.	High.	Low.	Close.
Am. Sugar	142¾	142¾	142	142½
Am. Smelter	104½	105⅛	104⅜	104⅝
do pfd	123¾	124	123¾	123⅞
Atchison	88¼	88¾	88	88½
do pfd	102⅞	102⅞	102⅝	102⅝
Amal. Copper	80⅞	81	80¼	80⅞
B. R. T.	66⅛	68¼	67¾	67⅞
B. & Ohio	108½	109	108⅜	108⅜
C. M. & St. Paul	175⅝	176⅝	175⅝	176½
C. R. I. & P. pfd	80	80¼	80	80⅜
Ches. & Ohio	58⅞	58⅞	58¼	58⅝
Colo. So. 1st pfd	62½	62½	62	62
C. F. & I.	54¼	56½	54¼	55¾
D. & R. G. pfd	90⅝	90⅞	90⅝	90¾
Erie	45⅞	47	45⅞	46½
do 1st pfd	80½	82⅛	80½	81¾
Gen. Electric	187	187½	186¾	187¼
Ill. Central	160	160½	160	160
L. & N.	141½	142½	141½	142¼
Met. St. Ry.	123	123	122	122¾
Manhattan	167⅛	167¼	167	167
Mo. Pacific	107	107¼	106¾	107

CORN AND OATS MAKES THE MARKET FIRM

FORECAST OF FREEZING TEMPERATURE IN WEST CAUSES SUDDEN CHANGE IN WHEAT PIT.

CHICAGO, April 3.—Official forecast of freezing temperature in Kansas and Nebraska strengthened the wheat market here today. At the close July was up ¼ to ⅜. Corn is up a shade. Oats showed a gain of ⅛ and provisions made a net advance of 20 to 25 cents.

At the start weakness characterized trading in the wheat market. The principal bearish factor was continued fine growing weather in the west and southwest. Sentiment changed suddenly on an official prediction of colder weather throughout the west with freezing temperature in Kansas and Nebraska. Active covering by shorts caused a quick advance, July selling to 88⅜. The market held firm the remainder of the day, July closing at 87⅞@88.

Early in the day the corn market was rather weak, influenced by a material increase in world's shipments and by liberal local receipts. Weakness of wheat also had a depressing effect. Shorts covered freely on predictions of colder weather and the market soon became firm.

July opened ⅛ to ⅛@¼ lower, at 47 47⅛, sold up to 47⅝@½ and closed at 47¼.

Trading in oats was fairly active. July opened a shade to ⅛@¼ lower at 29¼ to 29⅜, sold up to 29¾ and closed at 29½@⅝.

On active support from packers the provision market became decidedly strong after an easier opening resulting from a decline in the price of hogs. At the close July pork was up 25 at $12.97½. Lard was up 20@22½ at $7.35. Ribs were 25 higher at $7.25.

	Open.	High.	Low.	Close.
Wheat—				
May	113	114	112¾	113⅞
July	87¼	88⅜	87	87⅞
Sept.	82⅝	83⅝	82⅛	83⅛
Corn—				
May	46⅞	47⅜	46⅞	47¼
July	47	47⅜	47	47¼
Sept.	47¾	47⅞	47¼	47⅜

	Open.	High.	Low.	Close.
N. Y. Central	162	163⅛	162	162⅞
N. Y. Con. Gas	205½	206¼	205½	206
Peoples Gas	114¾	115½	114½	114¾
Pennsylvania	143½	143⅝	143	143⅛
Pacific Mail	44¾	45	44¾	45
Reading	94¾	95½	94¾	94⅞
Rep. I. & S.	24¼	24⅞	23¾	24¾
do pfd	83	84⅞	82⅞	84½
So. Railway	35	35	34⅞	35
So. Pacific	67¾	69	68½	68½
Tenn. C. & I.	98½	105½	97⅞	105
Union Pacific	130⅞	133¼	130¾	133¾
U. P. Conv. B.	132¾	134⅛	132½	134⅛
U. S. Steel	36	36½	36	36⅜
do pfd	96½	97	96⅜	96⅞
Wabash	22¾	23¾	23	23¼
do pfd	47¼	47¼	46¾	46¾

Money closed, 3½@4 per cent.
Total sales, 1,165,900.

Men Past Sixty in Danger.

More than half of mankind over 60 years of age suffer from kidney and bladder disorders, usually enlargement of prostate gland. This is both painful and dangerous, and Foley's Kidney Cure should be taken at the first sign of danger, as it corrects irregularities and has cured many old men of this disease. Mr. Rodney Burnett, Rock Port, Mo., writes: "I suffered with enlarged prostate gland and kidney trouble for years and after taking two bottles of Foley's Kidney Cure I feel better than I have for 20 years, although I am now 91 years old." The Hefley-Arcularius Drug Co.

SPECIAL LOW RATES

both one way and round trip, to California throughout the spring and summer via Colorado & Southern. City office at 119 E. Pike's Peak.

ONE FARE PLUS $2.00

to points in Idaho and return, on sale April 4 and 18, at Colorado & Southern city office, No. 119 E. Pike's Peak Ave.

BECOMING A MOTHER

Is an ordeal fully as woman approaches it indescribable fear, for nothing can relieve fully the pain and horror of child-birth. The thought of the suffering and danger in store for her, robs the expectant mother of all pleasant anticipations of the coming event, and casts over her a shadow of gloom which cannot be shaken off. Thousands of women have found that the use of Mother's Friend during pregnancy robs confinement of all pain and danger, and insures safety to life of mother and child. This scientific liniment is a god-send to all women at the time of their most critical trial. Not only does Mother's Friend carry women safely through the perils of child-birth, but its use gently prepares the system for the coming event, prevents "morning sickness," and other discomforts of this period. Sold by all druggists at $1.00 per bottle. Book containing valuable information free. The Bradfield Regulator Co., Atlanta, Ga.

MOTHER'S FRIEND

William P. Bonbright & Co.,
BANKERS AND BROKERS.
Colorado Springs, Colorado. 24 Broad Street, New York. 15 George Street, London, E. C.
MEMBERS: New York Stock Exchange. Colo. Springs Mining Stock Exchange.

THE REED INVESTMENT CO.
Bonds, Mortgage Loans and Colorado Securities.
Offices: Bank Block. Colorado Springs, Colo., U. S. A.

STEVENS, ALLEN & CO. BANKERS, BROKERS
Telephone No. 55. Cable Address: "Shoald."
Removed to New Mining Exchange Building. Entrance to Offices: Room 509.

THE COLORADO SAVINGS BANK
OF COLORADO SPRINGS, COLO.
Capital ..... $50,000 Surplus $10,000
General Banking Business. Interest Paid on Savings Accounts.
OFFICERS AND DIRECTORS—E. J. EATON, Pres.; N. S. GANDY, Vice Pres.; F. P. EVANS, Cashier; W. S. NICHOLS, S. D. M'CRACKEN, O. H. SHOUP, JOHN CURR, F. F. CASTELLO, B. F. LOWELL.

THE FIRST NATIONAL BANK
OF COLORADO SPRINGS, COLO.
Capital, Surplus and Undivided Profits $475,000.00
OFFICERS AND DIRECTORS.
J. A. Hayes, President; Irving Howbert, Vice President; A. Sutton, Cashier; A. H. Hunt, Asst. Cashier; Wm. A. Otis, John G. Shields, H. G. Lunt, Chas. M. MacNeill, Frank G. Peck.

THE EXCHANGE NATIONAL BANK
OF COLORADO SPRINGS, COLO.
Capital and Surplus ..... $ 300,000.00
Deposits $3,428,323.74
OFFICERS AND DIRECTORS.
A. G. SHARP, Pres.; J. R. M'KINNIE, Vice Pres.; W. R. BARNES, Vice Pres. S. J. GILES, Cashier. C. G. GRAHAM, Assistant Cashier.
WILLIAM LENNOX, W. S. NICHOLS, D. H. RICE, E. W. GIDDINGS, FRANK E. CASTELLO, A. S. HOLBROOK, VERNER Z. REED.

THE COLORADO TITLE AND TRUST COMPANY
CAPITAL $300,000. SURPLUS, $50,000.
OFFICERS AND DIRECTORS—President, J. Arthur Connell; Vice Presidents, H. G. Lunt, E. P. Shove, L. E. Curtis; Secretary and Treasurer, F. W. Stehr; Assistant Secretary, F. M. McMahon—J. G. Shields, C. M. MacNeill, F. G. Peck, P. B. Stewart, I. W. Bonbright, R. P. Davis, Henry Hine, Spencer Penrose, D. B. Fairley, H. C. Hall, E. J. Ullrich, C. P. Dodge.

EL PASO NATIONAL BANK.
OF COLORADO SPRINGS, COLO.
Capital $200,000.00
Surplus and Undivided Profits 100,000.00
STOCKHOLDERS—William S. Jackson, Pres.; C. C. Hemming, Vice Pres.; C. L. Hemming, Cashier; Gen. Wm. J. Palmer, Asa T. Jones, E. P. Shove, H. M. Blackmer, C. H. White, O. L. Godfrey, E. J. Eaton, Henry LeB. Wills, Thos. J. Fisher, S. B. Mansfield, O. E. Hemenway, Geo. S. Elstun, Colorado Springs, Colo., B. F. Edwards, W. H. Thompson, J. C. Van Blarcom, St. Louis, Mo.

PASTURE TELEPHONES
Actually saves you their cost in car fares. Saves time as well. Low rates.
THE COLORADO TELEPHONE CO.
R. F. MORRIS, Mgr. Tele. Main No. 2. 120 E. Kiowa Street

California Tourist Pullmans

Those who have once tried that service on the Santa Fe will travel no other way.

Because low-priced, comfortable, and quick enough. But mainly because Harvey serves the meals in the restaurant dining-room kind, a juicy steak and all the fixin's. Or try the lunch counter. An agreeable change after the rest of the train.

Ask Santa Fe agent, 18 N. Tejon Street, Colorado Springs.

Very Low California Rates This Spring.

NewspaperARCHIVE®

Neuralgia And Other Pain.

All pain in any disease is nerve pain, the result of a turbulent condition of the nerves. The stabbing, lacerating, darting, burning, agonizing pain that comes from the prominent nerve branches, or sensory nerves, is neuralgia, and is the "big brother" of all the other pains.

Dr. Miles' Anti-Pain Pills rarely ever fail to relieve these pains by soothing these larger nerves, and restoring their tranquility.

Dr. Miles' Anti-Pain Pills leave no bad after-effects, and are a reliable remedy for every kind of pain, such as headache, backache, stomachache, sciatica, rheumatism and neuralgia. They also relieve Dizziness, Sleeplessness, Nervousness, Car-Sickness, and Distress after eating.

"For many years I have been a constant sufferer from neuralgia and headache, and have never been able to obtain any relief from various headache powders and capsules, until I tried Dr. Miles' Anti-Pain Pills. They always cure my headache in five minutes time." FRED R. SWINGLEY, Cashier 1st Nat. Bank, Atkinson, Neb.

Dr. Miles' Anti-Pain Pills are sold by your druggist, who will guarantee that the first package will benefit. If it fails he will return your money. 25 doses, 25 cents. Never sold in bulk.

Miles Medical Co., Elkhart, Ind

STOLEN VALISE WAS WORTH ABOUT $300

The valise which was stolen from the Rio Grande depot yesterday and later recovered at the foot of Sierra Madre street by Patrolman Stewart, has been identified by Mrs. Lewis of 118 East Boulder street, as the property of her brother George H. Crook, of Derby, Conn., who had been visiting in this city. The valise contained much valuable property and was worth about $300.

Charles Carlson, an employe of the Spaulding hotel, was arrested last evening upon a charge of being drunk and creating a disturbance. He was given a ride in the wagon and will have a hearing before Judge Hammond this morning.

GAIL HODING IS DEAD AT THE PRINTERS' HOME

Gail Hoding, a resident of the Printers' home, died at the home yesterday morning at 4:30 o'clock of meningitis, at the age of 33 years.

Mr. Hoding was admitted to the home from the local Typographical union, No. 82, last August. He was a versatile man and in his days of health had some repute as a comedian. He was clever with his pencil, too, and the papers of the country have on several occasions reproduced his drawings of well-known theatrical people.

The funeral will be held from the home this afternoon at 2:30 o'clock and will be attended by many of the printers of the city. The local union, at its regular meeting yesterday, appointed a committee to officially represent it.

HEALTH IS YOUTH.

Disease and Sickness Bring Old Age.

Herbine, taken every morning before breakfast, will keep you in robust health, fit you to ward off disease. It cures constipation, biliousness, dyspepsia, fever skin, liver and kidney complaints. It purifies the blood and clears the complexion.

Mrs. D. W. Smith, Whitney, Tex., writes April 3, 1902: "I have used Herbine, and find it the best medicine for constipation and liver troubles. It does all you claim for it.

"I can highly recommend it." 50c.

Sold by Hefley-Arcularius Drug Co.

SPECIAL LOW RATES

both one way and round trip, to California throughout the spring and summer via Colorado & Southern. City office at 119 E. Pike's Peak.

BISHOP GRANT TO LECTURE TONIGHT

Bishop Abraham Grant, presiding in the Fifth Episcopal district and one of the leading men of the church and colored race, will lecture on "The Problems Confronting the American People," tonight at Payne chapel, A. M. E. church. A reception will be tendered to Bishop Grant after the lecture. All are invited. A silver offering will be taken at the door.

When Real Merit Comes In— Empty Claims Blow Out.

BLATZ WIENER BEER

MILWAUKEE

Is brewed to command the critics' favor — and hold fast to honors won.

Always the same Good Old "Blatz."

Blatz Malt-Vivine (Non-Intox.) Tonic

VAL. BLATZ BREW CO. MILWAUKEE

ASK YOUR DEALER.

LIST OF POLLING PLACES AND JUDGES OF ELECTION APRIL 4, 1905.

Ward 1.

Precinct No. 29—Woods chapel, corner Tejon and Caramillo streets. Judges—J. B. Woodworth, Geo. S. Milone, W. A. Davis.

Precinct No. 36—Corner Columbia and Royer streets. Judges—John Williams, M. Mayhew, T. B. Pyles.

Precinct No. 56—19 East Washington street. Judges—C. H. Barney, H. M. Mason, C. S. Cleaveland.

Precinct No. 57—1404 North Weber street. Judges—W. H. R. Stote, C. F. Ormsby, Thomas Killene.

Ward 2.

Precinct No. 26—319 Sherman avenue. Judges—George Peckover, John Boney, I. G. Howard.

Precinct No. 27—11 East Bijou street. Judges—Frank Swain, J. H. Linney, H. C. Cassidy.

Precinct No. 28—Coburn library. Judges—J. A. Sill, Mrs. Emma H. Eldredge, A. D. Jones.

Ward 3.

Precinct No. 32—724 North Institute street. Judges C. J. Rickerson, A. L. Hunter, John E. Mullaney.

Precinct 33—501 N. Weber St. Judges—A. H. Horton, J. H. Spohr, J. H. Thedinga.

Precinct No. 34—627 North Wahsatch. Judges—Herbert C. Morse, J. A. McNeal, John Sitlington.

Precinct No. 35—1021 North Wahsatch. Judges—Alfred Freeman, James Harbaugh, Frank Leighton.

Precinct No. 58—412 Grand View street. Judges—James Holmes, H. R. Nissley, A. B. Spinney.

Ward 4.

Precinct No. 30—Y. M. C. A. building. Judges—Walter N. Beeman, Lewis Ginger, C. A. McLane.

Precinct No. 31—Johnson's barn, rear No. 750 East Kiowa street. Judges—H. H. Atkins, Ida M. Wentz, A. Q. Artz.

Precinct No. 41—8 South Wahsatch. Judges—C. G. Kingsberry, J. C. White, A. M. Wakenhut.

Precinct No. 46—101 South Wahsatch. Judges—E. U. Maxwell, Clarence Heap, John F. DeFries.

Ward 5.

Precinct No. 42—A. M. E. church. Judges—Dr. Marlow, W. E. Gladden, L. E. Peck.

Precinct No. 43—Hammond's paint shop, 515 South Prospect. Judges—S. R. Cone, Jno. Esch, Sr., C. M. Ware.

Precinct No. 44—740 East Costilla. Judges—A. J. Hanesworth, J. Minor, O. H. Hill.

Precinct No. 60—Lowell school. Judges—C. Hewitt, L. L. Marble, P. A. Gamble.

Ward 6.

Precinct No. 47—429 South Tejon street. Judges—Fred Theobald, John Rouget, Wm. Hackett.

Precinct No. 48—Reed hose house. Judges—D. R. Blood, C. A. Eveland, Henry Little.

Precinct No. 49—20 West Cimarron. Judges—F. A. Sperry, Joseph Chadbourne, L. H. Rouse.

Ward 7.

Precinct No. 39—Parker's store, Portland boulevard. Judges—L. M. Fields, E. S. Cohen, A. S. Pope.

Precinct No. 40—1702 Colorado avenue. Judges—Geo. Kennedy, F. H. Dunnington, T. F. Thomas.

Precinct No. 45—121 South Cascade avenue. Judges—J. A. Wilson, W. S. Heath, Geo. B. Parry.

Precinct No. 59—1204 Colorado avenue. Judges—Alfred Glossop, W. N. Proctor, D. S. Gilmore.

Ward 8.

Precinct No. 37—400 West Bijou street. Judges—Jno. Wilson, H. A. Scurr, Z. D. Brant.

Precinct No. 38—Adams hose house. Judges—W. A. Conant, Cora Gates, E. Kariskint.

K. M. MACMILLAN, City Clerk.

CASTORIA. Bears the Signature of Chas. H. Fletcher. The Kind You Have Always Bought

IN A HURRY!

TAKE RIO GRANDE NO. 1 TO DENVER; LEAVES 9:07 A. M.; ARRIVES 11:05 A. M.

OTHER FAST TRAINS 7

COLORADO & SOUTHERN.

City Ticket Office No. 119 E. Pike's Peak. Come in and ask questions.

NORTHBOUND.

For Denver, Boulder, Ft. Collins.. 6:55 am
For Denver, Boulder, Kansas City St. Louis and the east.....10:35 am
For Denver, Boulder, Ft. Collins, Omaha, Chicago and the east.. 1:00 pm
For Denver, Kansas City, St. Louis..... 3:30 pm
For Denver, Omaha, Chicago and east..... 6:25 pm
For Denver..... 7:30 pm
For Denver via Manitou Junction. 6:20 am

SOUTHBOUND.

For Pueblo..... 6:40 am
For Pueblo.....10:40 am
For Pueblo, Trinidad, Ft. Worth.. 2:20 pm
For Pueblo..... 6:35 pm
For Pueblo, Trinidad.....10:30 pm

Trains arrive from Denver 6:20 and 10:30 a. m., 2:25, 6:00, 10:20 and 11:20 p. m. Via Manitou Junction, 6:50 p. m. Trains arrive from the south, 6:35 and 10:30 a. m., 12:55, 3:25 and 6:18 p. m.

J. H. SPRINGER, C. A.

ONE FARE PLUS $2.00

to points in Idaho and return, on sale April 4 and 18, at Colorado & Southern city office, No. 119 E. Pike's Peak Ave.

COLONIST RATES. DENVER & RIO GRANDE R. R.

MARCH 1 TO MAY 15.

San Francisco, Los Angeles, San Diego..... $25.00
Portland, Seattle, Tacoma..... 25.00
Spokane and intermediate points.. 22.50
Butte, Helena, Anaconda..... 20.00

Daily through tourist car to California.

Daily chair car to Portland.

Ticket office, 16 N. Tejon street. Telephone 96.

$2.75 CRIPPLE CREEK AND RETURN. $2.75 via THE COLORADO MIDLAND RY.

to holders of Utah or Pacific coast tickets. City ticket office, 3 East Pike's Peak avenue. The best line.

IN A HURRY?

TAKE RIO GRANDE NO. 3 TO DENVER; LEAVES 9:07 A. M.; ARRIVES 11:05 A. M.

POPULAR WANTS

WANTED—HELP.

WANTED.

To trade, a good lot in Pueblo, also furniture in a 14-room rooming house, for Colorado Springs or East Colorado City property. This lot is located in the business part of Pueblo.

We have 40 acres near Fowler, in Arkansas valley to trade for city property. All improved, good house and barn, full water right, 30 acres in alfalfa, young orchard.

See us if you want a rooming house, we have the largest list in the city, some good locations at a snap. We have snaps in close in property on monthly payments. We have hardware stock to trade. Grocery for sale, money maker. Call or phone us if you are looking for an investment.

RADCLIFF & THOMPSON, Room 8, Midland Blk. Phone 862-B

WANTED—Man at once to call on local trade and agents. Established wholesale business. Work rushing. Salary $21, paid weekly. Expenses advanced. Address Travelers Department, 325 Dearborn, Chicago.

WANTED—There is an opening for a smart lad in the paper stock department of this company. Must know how to figure. Out West Printing and Stationery Co.

WANTED—500 people to buy all kinds of unredeemed watches, diamond rings, musical instruments and overcoats, Myers Loan Office, 29 E. Huerfano.

WANTED—Young men, active, and must be accustomed to handling horses. Apply room 8, Out West building, April 4, between 9 and 10 a. m.

LADIES—Earn $20 per hundred writing short letters. Inclose stamped envelope. American Belt Works, Batavia, Ill.

WANTED—Everybody to know that the Night School at Henager's Business college is the best in the city.

WANTED—YOU TO KNOW that Henager's Business college guarantees positions to its graduates.

WANTED—Carpenters to exchange work for lots. The Hastings-Allen Realty & Building Co., 22 N. Tejon street.

WANTED—A responsible housekeeper for two weeks; reference. C. E. Collins, 641 North Oak street.

WANTED—A responsible housekeeper for two weeks; reference. C. E. Collins, 641 North Oak street.

SEE Mrs. Rhind for positions, the Employment Agent, 23 Bank Building. Phone Black 643.

MATTRESS Renovating. El Paso Mattress Works, rear 409 N. Tejon. Phone 470-B.

WANTED—Competent chambermaid at Camp Harding. Telephone 416-B.

WANTED—Girl to assist with general housework. 1629 North Weber street.

STRONG boy; chance to learn trade. Prof. Stainsky, 5½ Pike's Peak.

GOOD DOMESTIC AND HOTEL HELP. MRS. FARRAR, DE GRAFF BLDG.

SEWED soles in 20 minutes, 75c. Lightning Shoe Shop, 28½ North Tejon.

A COMPETENT girl for general housework. 1701 North Nevada.

WANTED—Healthy white girl for general housework. 618 North Weber street.

WANTED—Girl for general housework. 318 N. Nevada ave.

WANTED—Girl with experience for general house work. Apply 701 N. Tejon.

HIGH price paid for gent's left off clothes. Drop postal. 9 W. Huerfano.

GIRL wanted. 1812 North Tejon street.

MRS. E. MILLER; home cooking; best 25c meals in city; 17 E. Kiowa.

WANTED SITUATIONS.

COMPETENT male stenographer, owning machine, wants employment. Would work for nominal salary if allowed to do public work in connection with position. P. O. Box 221.

WANTED—Sewing and mending. Address E 174, Gazette.

TO RENT—FURNISHED ROOMS.

PLEASANT rooms, with kitchen privileges, close in, first floor. 427 E. Platte.

THREE housekeeping rooms, cheap. 611 North Cascade avenue.

HOUSEKEEPING rooms, and 2-room cottage, 1007 Washington ave.

NICELY furnished housekeeping rooms; cheap. 327 N. Cascade avenue.

FURNISHED front housekeeping rooms, cheap. Close in; 309 S. Cascade.

FOUR furnished housekeeping rooms, $20 per month. 830 E. High street.

WARM rooms, modern, the La Clede, 22½ East Pike's Peak avenue.

NICELY furnished modern rooms; reasonable rates; 110 N. Tejon St.

TWO furnished rooms, $3 each per month. 830 E. High street.

LIGHT housekeeping rooms, cheap. 944 S. Cascade avenue.

TO RENT UNFUR. HOUSES.

WE have the largest line of furnished and unfurnished houses for rent; all prices. We have photos in our office of all these houses, and will take pleasure in showing them to anyone.

YATES & M'CLAIN, THE HUSTLING REAL ESTATE FIRM, 15, 16, 17 EL PASO BLDG. PHONE 774-A.

10 rooms, new, mod., Ivywild, $30.00 mo.

4 rooms, water inside, $10.00 month.

Call C. E. Maddocks, 31½ Pike's Peak Av.

FOR RENT—7 rooms, modern and bath; only 4 blocks from Rio Grande depot. Just the place for railroad man. Low rent to right party. Call 26 Midland Block.

FOUR-room cottage, modern except heat. $10 to permanent tenant; block Steele school. 1612 Del Norte Court.

FOR RENT—Strictly modern 10-room house; 319 E. St. Vrain St.

4-ROOM house, bath and range, $9. 604 E. Cache la Poudre.

A NICE 4-room cottage, close in; No. 429 E. St. Vrain.

COSY 4-room house, almost new; 118 N. Pitkin.

BOARD AND ROOMS.

ROOMS and board, St. James hotel, corner Cascade and Vermijo. Rates $5.00 per week.

TO RENT—Rooms with or without board, sleeping porches if required. Mrs. Hill, 215 N. Cascade.

ROOMS and board; table board. Mrs. Call, 25 W. Bijou. Phone Black 462.

PLEASANT rooms with board, private baths. 220 North Cascade ave.

ROOMS AND BOARD—Table board. Mrs. Walter A. Dunan, 117 N. Nevada.

ROOMS and board, $4.00 per week; 719 Tenth St., Ivywild.

POULTRY AND PET STOCK.

FOR SALE—Eggs for setting; Barred Plymouth Rocks and S. C. Brown Leghorns, 50c and $1.00 per 13. Also yearling Barred Rock cock, $1.50. Call and see stock; 1422 N. Corona St.

FOR SALE—Eggs from prize winning Plymouth Rock hens, Toulouse geese and Bramze turkeys. $1.00 per setting. Also fresh eggs for table. Address J. W. Coffey or Phone 694-R.

BLACK MINORCA eggs, won all prizes at recent show, $2 per setting. 1831 N. Wahsatch ave.

EGGS for setting, Silver Spangled Hamburgs, $1 per 13. 804 E. Monument.

BUSINESS CHANCES.

THE NICEST grocery and market in city on best corner, invoice about $2,000. Address C. N. G., 721 E. Costilla St.

TO RENT—For tourist season, large dining room, small private dining room, pantry and kitchen; best location in town. Gazette E 173.

TO RENT—For season or longer, rooming house, 13 rooms, 3 bathrooms, best location. Further particulars E 172, Gazette.

FURNITURE—of 5-room house for sale; house can be rented reasonable. 502 East Pike's Peak ave.

$200 WILL BUY a good second hand store and pay one months' rent. Investigate; 110 East Huerfano.

FOR pleasant homes, farm property, business chances. Address Board of Trade, Fowler, Colo.

TO LOAN.

SALARY LOANS AT THE WEEKLY PAYMENT LOAN CO.

If you have a permanent position, you can borrow money on your personal note. No mortgages or endorsers required.

Amt. of Loan.	Mthly.	Semi-M.	Wkly.
$50.00 repay	$12.35	$6.20	$3.10
$30.00 repay	$ 7.40	$3.70	$1.85
$15.00 repay	$ 3.70	$1.85	$ .90

All business strictly confidential.

CHATTEL LOANS on easy weekly payments at much lower rates than you can get elsewhere. Room 406, De Graff Bldg. Phone, Black 161.

THE STAR LOAN COMPANY. Phone Main 578. 21 Bank Bldg.

SALARY LOANS.

After investigating the cheap money of other concerns get our rates and easy system of loans extended to salaried employes that gets you out of debt instead of plunging you in deeper. Payments suspended in case of sickness and out of employment. Most liberal terms offered in the city. Chattel loans, 1 per cent and up.

TO LOAN. Money at 6 and 7 per cent on real estate; no delay.

W. W. WILLIAMSON, Member Colorado Springs Real Estate Exchange. Tel., 476-A. 27 N. Tejon St.

MONEY TO LOAN. On real estate security; no delay; 6 and 7 per cent.

COTTEN & TERRILL, 23½ North Tejon Street.

THE KEYSTONE REALTY AND CONSTRUCTION CO., 425 Temple Court, Denver, Colo., makes building loans and will finance any good building proposition.

MONEY TO LOAN ON GOOD CHATTELS. TERMS TO SUIT BORROWER. WOLFE & BELL, ROOM 6, P. O. BLDG.

MONEY to loan, 5 and 6 per cent. Address Chas. E. Bates, Box 711, Colo. Springs.

MONEY to loan on mining stocks at reasonable rates. C. A. Jacobs, Room 43, P. O. Block.

CHATTEL loans at reasonable rates; no commission; room 31, Postoffice Bldg.

CHATTEL LOANS—Lowest rates. A. L. CARDELL, Room 1, Midland Block.

FOR SALE MISCELLANEOUS.

FOR SALE—Two good young fresh milk cows, and a fine young driving mare. Call and see them at 227 South El Paso. W. J. Philow.

HOME grown shade trees, 10 cents up; fruit trees, shrubs, roses, raspberry and strawberry plants. 106 W. Cheyenne road.

FOR SALE—Quick—Cocker Spaniel, nine months, house broken, low price. Park Kennels.

FOR SALE—Good young milk cow, at bargain; 1229 North Custer.

FOR SALE—Cheap, express or pedding wagon; 22 West Mill St.

FOR SALE—Tent 12x14, almost new. 423 North El Paso.

BELGIAN HARES for sale. Inquire at 1223 Hays Ave.

TO RENT FURNISHED HOUSES

FOR RENT—To small family, nine-room furnished house north, with sleeping porch and all modern improvements, shade trees and barn, will rent for four or six months. Address Postoffice Box 1013.

FOR RENT—Close in, eight-room furnished house, sleeping porch, modern improvements, barn; will rent for three or six months. Address 429 N. Weber.

COMFORTABLY furnished cottage, four rooms, bath, fine mountain view. 1023 North Institute.

5 ROOM modern house; two blocks from Postoffice; cheap. Inquire 110 East Huerfano.

THREE room cottage, 728 S. Tejon. Inquire on premises or 209 Cheyenne road.

3 LARGE sunny rooms, furnished for housekeeping, $15; 1934 North Tejon.

WANTED -REAL ESTATE.

WANTED—Five or six-room modern house, north or east preferred. Spot cash. P. O. Box 881.

FOR SALE—REAL ESTATE.

FOR SALE BY C. E. TYLER & CO.

$2,250—A 5-room, fully modern cottage, northeast, not far out, one block from car line, lot 50x167. Terms reasonable.

$800—3-room cottage, nearly new, lot 50x150 feet, east side, 10 minutes walk to business.

$2,750—A 7-room cottage on South Nevada, close in, court house, with bath, range, lights, large lot, good barn, and outbuildings. This is a snap and can be bought on very easy terms.

$1,500—Close in, west, a new 5-room cottage, modern except heat, lot 60x140 feet. The price is less than house cost, and we can sell on terms to suit the purchaser.

$1,250—A 5-room cottage, nearly new, close to Palmer park, lot 8x160 feet, growing in value every day. Can be bought with very small payment down, very easy terms on balance.

$1,650—No better bargain in Colorado Springs. A neat, 5-room cottage, large lot, large barn, shade, lawn, fences, cement walks, electric lights, chicken yard, chicken house, etc. Can be bought on reasonable terms.

$4,200—A nearly new and up-to-date 8-room cottage with full south front, lot and barn, best location on Platte avenue. This is an A-1 bargain and should go quick.

$2,000—A 6-room cottage, rooms all on one floor, bath, range, lights, small barn, on Wahsatch car line, only 7 blocks north and two blocks from Garfield school.

$5,000—A 10-room modern dwelling, all modern improvements, large cement basement, good barn, lot 50x150, everything first class, and a snap.

$1,000—A 5-room cottage, lot 50x100, corner on South Weber.

$900—4-room cottage, lot 50x115 feet, south front, good little home; nearly new.

C. E. TYLER & CO. 17 N. Tejon. Phone 455-A.

FOR SALE.

8 ROOMS AND BATH, good barn, full lot, North Nevada Ave. $3,500

7 ROOM MODERN HOUSE, lot 50x100, West Bijou $2,250

6 ROOM MODERN HOUSE, lot 35x100; terms easy $2,100

5 ROOM, with bath and range, lot 40x90; $100 cash, balance payments $1,100

6 ROOM HOUSE, lot 50x233; Rock Island addition $1,250

TRADING PROPOSITIONS.

FINE CORNER LOT in Waco, Texas, for good equity in Colorado Springs residence.

RESIDENCE IN OGDEN for residence in Colorado Springs, north end.

EQUITY in good property in Sugar City for equity in Colorado Springs property.

Money to loan. Houses to rent.

J. H. THEDINGA & CO., 21 North Tejon Street.

6 rooms, modern, best cross street, north, south front, close to car line, good lawn and shade $3,000

4-room cottage, 6 blocks east, north front, full lot, $50 cash, balance as you like $1,150

8-room, modern house, corner lot, south and east front, 50x150, large barn and chicken yard, must be sold; make offer $2,000

4-room cottage, west side, new, full south front $900

8-room modern house, 1 block from college, full lot 50x190, large barn, lawn and shade; make offer $4,000

4-room cottage, 3 2-room cottages, fine lawn and large shade, lot 50x190, a good income property $1,600

J. I. FRANKLIN & CO., Phone 157-B. 27½ N. Tejon St.

WE are building a handsome cottage of four rooms and bath, near the Town and Gown Golf club. $100 cash, $18 per month will buy it. This cottage will have best open nickel plumbing, tile wainscot and large medicine closet with bevel plate mirror in bath room. Parlor and dining room will be finished in hand polished redwood, balance of house in natural pine. There will be fire place, polished floors, window seats, leaded glass windows, large porches, etc. The Hastings-Allen Realty & Building Co., 22 N. Tejon street.

GREAT OPPORTUNITY—Furniture of six-room house and kitchen utensils, forty laying leghorns, chicken house with scratching pen, bone cutter, carpenter's tools, awnings on rollers for sleeping out place. All to be sold in one lot at half price. Can be seen from 8 till 10; 1:30, 2:30, 6:30 to 8, at 1016 N. Wahsatch.

FOR SALE—Northeast, a cottage of four rooms, cellar, sewer connections, electric lights, large lot, well fenced; chicken houses and yards, lawn, trees, etc. $50 down, $17 per month, including interest, buys it. Price $1,425. The Hastings-Allen Realty & Building Co., 22 N. Tejon street.

FOR SALE—Or trade, full lot, 50x190, on west side, good barn for 25 horses; also large corral and sheds adjoining. Address E 176 Gazette.

LIST YOUR PROPERTY FOR RENT, SALE OR TRADE WITH J. A. BARTON, 21 EAST PIKE'S PEAK AVE.

HERBAL COMPOUND, a sure cure for catarrh and catarrhal affections. At all druggists. Take it now.

KNOB HILL—75x150, 6-room house, strictly modern, large trees, glass porch and barn. Phone 801-A.

2-ROOM cottage, bath and furniture; owner leaving city; bargain. 1023 North Institute.

7-ROOM modern house and 4-room cottage, close in, cheap; 543 E. Platte Ave.

SUMMER RESORTS.

STAR RANCH, beautifully located on Cheyenne mountain, seven miles south of city. Address Dr. W. F. Martin, city, for terms, etc.

WANTED MISCELLANEOUS.

WANTED—Cast off clothing, shoes, furniture, etc. Send postal or phone 478-B. People's Mission Relief Depot, 118 South Cascade Ave.

DIAMOND ¾ to 1¼ karats, 12 N. Tejon St. Also old gold and silver.

WE buy cast-off clothing and shoes. Phone Red 913. 3 W. Huerfano.

HORSES AND VEHICLES.

CARRIAGES and wagons repaired at lowest prices. Rubber tires a specialty. All work guaranteed. Hemenway's Carriage and Repair Shop, 25 S. Cascade.

FOR SALE—Bailey pneumatic tire road wagon or runabout, and single set of harness, both good as new; a bargain. Apply 2104 N. Nevada avenue.

FOR SALE—Owner, value; stylish pair of chestnut mares about 15 hands high, well broken to drive double and single. D. V. Donaldson, 1123 N. Cascade Ave.

FOR SALE—Express, surrey, heavy draught horses, young mules. Will trade for cattle, hay or grain; 510 Cheyenne road.

NEW and second hand vehicles, painting, trimming and horseshoeing. 104 S. Cascade ave. McPherson Crg. Co.

WANTED—Western saddle. Address E 171, Gazette.

FOR SALE—Cart, wagons, blacksmith bellows. 532 E. Costilla.

HERBAL COMPOUND a sure cure for catarrh and catarrhal affections. At all druggists. Take it now.

LOST.

LOST—Last Thursday, white female toy poodle pup. Liberal reward. No questions asked. Park hotel.

GYPSY Black Cocker Spaniel puppy, nickel collar lock; reward. 719 E. Costilla st.

FOUND.

FOUND—Gent's wheel. Call Room 26, Midland Block.

CLAIRVOYANT.

JACOB NOWAK, Spiritual Magnetic Healer; 316 South Tejon. Rooms 2 and 3. Phone 910-A.

MRS. THOMPSON, clairvoyant; ladies 50c; hours 9 to 9. Moved to 26 S. Nevada.

DOG KENNELS.

A MODEL home for dogs, "The Park Kennels," one block west of Boulevard park. Dogs boarded and cared for by an experienced dogman from New York. Please call and inspect. Phone Main 860.

TO TRADE.

A MONEY MAKER.

The BEST LITTLE farm in Colorado, well improved; an abundance of water; free outside range; will exchange for GOOD little home in Colorado Springs; $1,500. Call Room 26, Midland Block.

OSTEOPATHS.

DR. G. W. PAULY and wife, graduates Still's college, Kirksville, Mo., 303-4 De Graff Bldg., 118 N. Tejon. Phone, Red-1272. Best equipped office. Best services.

HERBAL COMPOUND a sure cure for catarrh and catarrhal affections. At all druggists. Take it now.

HOUSEHOLD GOODS.

CARPETS, linens, ladies and gents wearing apparel; cash paid for same. Pelanis, 9 East Kiowa.

TYPEWRITERS.

REMINGTON typewriters and others, also supplies, at 32 E. Kiowa St. Tel. Red 295. Zimmerman Supply Co.

HERBAL COMPOUND a sure cure for catarrh and catarrhal affections. At all druggists. Take it now.

FOR SALE FURNITURE.

FURNITURE of a 5-room house. Call between 9 and 5. 1419 S. Tejon.

MACFADDEN FOODS.

MACFADDEN'S uncooked foods for sale. Max Kahn, 1 Exchange Bank Bldg.

DRESSMAKING.

HERBAL COMPOUND a sure cure for catarrh and catarrhal affections. At all druggists. Take it now.

PERSONAL.

LADY would like the acquaintance of gentleman with means, (confidential). G. L., Gazette.

MISCELLANEOUS.

SAVE MONEY. See Wm. Scott, plumber, 116 Exchange place. Phone Red 1641.

HERBAL COMPOUND, a sure cure for catarrh and catarrhal affections. At all druggists. Take it now.

LEGAL NOTICES.

ELECTION NOTICE.

Election by the qualified electors residing within the corporate limits of the city of Colorado Springs, Colorado, is hereby called to be held in said city on Tuesday, the fourth day of April, A. D. 1905, between the hours of 7 o'clock a. m. and 7 o'clock p. m. of said day, for the election of the following named officers:

One (1) City Mayor.
One (1) City Clerk.
One (1) City Treasurer.
One (1) City Auditor.
One (1) City Attorney.
One (1) City Engineer.
One (1) Alderman from the First Ward.
One (1) Alderman from the Second Ward.
One (1) Alderman from the Third Ward.
One (1) Alderman from the Fourth Ward.
One (1) Alderman from the Fifth Ward.
One (1) Alderman from the Sixth Ward.
One (1) Alderman from the Seventh Ward.
One (1) Alderman from the Eighth Ward.

Dated at Colorado Springs this 20th day of March A. D. 1905.

K. M. MacMILLAN, City Clerk. (Seal).

NOTICE OF ANNUAL MEETING OF STOCKHOLDERS.

Notice is hereby given that the annual meeting of the stockholders of The Black Wonder Mines company will be held at the office of the company, No. 79 Hagerman building, Colorado Springs, Colorado, at 3 o'clock p. m. on Monday, April 3, 1905, for the purpose of electing a board of directors for the ensuing year, and for the transaction of all other business that may be properly presented to the meeting. The transfer books will be closed at 3 o'clock p. m., March 31, 1905, and remain closed until the day after the final adjournment of the meeting.

Dated March 2, 1905.

SHERWOOD ALDRICH, President. CHARLES W. DAVIS, Secretary.

SPECIAL NOTICES.

HERBAL COMPOUND, a sure cure for catarrh and catarrhal affections. At all druggists. Take it now.

FOR SALE—RANCHES.

FOR SALE GOOD BARGAINS IN RANCHES. C. E. TYLER & CO., 17 N. TEJON ST. PHONE 455-A.

CHOICE PARCELS.

Union Pacific ranch lands at $1.75 the acre, 1-20 down, 10 years' credit, gives you time to make the land more than pay for itself. A. W. Barbour, 1025 17th St., Denver.

COLORADO RANCHES—If you want to buy, sell or trade a ranch, send me full description of what you have or what you want. J. A. Barton, 21 E. Pike's Peak.

RAILROAD TIME TABLES.

DENVER & RIO GRANDE.

Corrected December 4.

NORTH BOUND FOR DENVER.

No.		Leaves.
10	From Ouray, Gunnison and Salida and Leadville	4:33 a.m.
6	From Salt Lake City and Pacific Coast	8:20 a.m.
8	From Pueblo	9:07 a.m.
12	From St. Louis, Kansas City and Pueblo	10:20 a.m.
2	From St. Louis and Pacific Coast	1:47 p.m.
10	From Pueblo and Canon City	3:35 p.m.
14	From Trinidad and Pueblo	6:25 p.m.
4	From Salt Lake City and Pacific Coast	7:57 p.m.

SOUTH AND WEST FROM DENVER.

No.		Leaves.
15	For Ouray, Gunnison, Salida and Leadville	12:13 a.m.
5	For Salt Lake and Pacific Coast	10:30 a.m.
1	For Salt Lake, St. Louis and Pacific Coast	12:00 p.m.
13	For Pueblo	2:07 p.m.
9	For Canon City and Pueblo	3:58 p.m.
7	For Pueblo	6:00 p.m.
11	For Kansas City and St. Louis	7:05 p.m.
3	For Salt Lake City and Pacific Coast	11:07 p.m.

MANITOU BRANCH TRAINS.

No.	Lv. Colo. Spgs.	No.	Lv. Manitou.
43	7:50 a.m.	44	8:30 a.m.
45	10:45 a.m.	46	11:20 a.m.
47	5:00 p.m.	48	5:25 p.m.

COLORADO SPRINGS & CRIPPLE CREEK DISTRICT RAILWAY.

(THE SHORT LINE.)

Daily. WEST BOUND.

No. 5—Lv. Colorado Springs.....10:35 a.m.
Ar. Cripple Creek..... 1:10 p.m.
No. 7—Lv. Colorado Springs..... 6:30 p.m.
Ar. Cripple Creek..... 9:05 p.m.

Daily. EAST BOUND.

No. 8—Lv. Cripple Creek..... 8:00 a.m.
Ar. Colorado Springs..... 10:30 a.m.
No. 14—Lv. Cripple Creek..... 2:45 p.m.
Ar. Colorado Springs..... 6:30 p.m.

Through trains of day coaches and observation cars between Denver, Cripple Creek and Victor are run over the Colorado & Southern Ry. to and from Colorado Springs.

Short Line trains arrive and depart from Santa Fe Station, Colorado Springs. City ticket office, 119 E. Pike's Peak avenue.

SANTA FE ROUTE.

Union Station, E. Pike's Peak Ave. March 1, 1905.

EAST BOUND AND CALIFORNIA.

Kansas City and Chicago..... 6:40 a.m.
Denver to Pueblo.....10:40 a.m.
Denver to Pueblo..... 2:30 p.m.
California Ltd., Kan. City, Chicago..... 6:25 p.m.
Chicago, vestibuled.....10:30 p.m.
Denver to Colorado Springs.....11:20 p.m.

NORTH BOUND TO DENVER.

Chicago, K. C. and California..... 8:55 a.m.
Kansas City to Denver.....10:35 a.m.
Pueblo to Denver..... 1:00 p.m.
Limited from California..... 3:30 p.m.
Pueblo to Denver..... 6:25 p.m.
From C. M. Ry..... 7:30 p.m.

C. C. HOYT, City Passenger Agent, 13 North Tejon street. A. E. Ford, Depot Agent, Colorado Springs.

MISSOURI PACIFIC RAILWAY.

Arrive. Depart.

10:25 a.m.—St. Louis, Sedalia, Kansas City, St. Joe, Atchison, Leavenworth, Wichita, Coffeyville, Hot Springs, Ark., daily ..... 7:05 a.m.

1:42 p.m.—"Fast Mail," St. Louis, Hot Springs, Ark., Sedalia, Kansas City, St. Joe, Atchison, Leavenworth, daily .....12:05 noon

COLORADO MIDLAND RAILWAY.

Taking effect March 1.

WEST BOUND.

No.		Leaves
9	Cripple Creek and Ute Pass Express, D. & R. G. depot	10:25 a.m.
5	Colorado, Utah and Pacific Coast Limited, Santa Fe depot	11:05 a.m.
11	Cripple Creek and Ute Pass Express, D. & R. G. depot	7:10 p.m.
3	Colorado, Utah and Pacific Coast Limited, Santa Fe depot	11:30 p.m.

EAST BOUND.

No.		Arrives
6	From Colorado, Utah and Pacific Coast, Santa Fe depot	6:35 a.m.
8	From Cripple Creek and Ute Pass, D. & R. G. depot	10:22 a.m.
12	From Cripple Creek and Ute Pass, D. & R. G. depot	6:20 p.m.
4	From Colorado, Utah and Pacific Coast, Santa Fe depot	7:10 p.m.

All trains to and from Cripple Creek district leave from and arrive at D. & R. G. depot. Other trains leave from and arrive at Santa Fe depot.

Ticket office, No. 3 E. Pike's Peak Ave. C. S. BROWNE, Gen. Agt.

FOUR ISLAND SYSTEM

LEAVE COLORADO SPRINGS.

No.
2 Rocky Mountain Limited to Chicago .....11:45 am
6—Vestibuled Limited for Chicago via Omaha .....10:00 pm
12 Colorado Flyer, Kansas City, St. Joseph, St. Louis ..... 2:30 pm
16—For Kansas City and St. Louis 8:05 pm
8—Limited to Pueblo ..... 8:30 am
4—Limited to Pueblo .....11:50 am

ARRIVE COLORADO SPRINGS.

5—Vestibuled Limited from Chicago ..... 7:50 am
15—From St. Louis and Kansas City ..... 8:15 am
3 Colorado Flyer from Kansas City, St. Joseph, Omaha and St. Louis .....11:25 am
1—Rocky Mountain Limited ..... 9:25 pm

Through sleepers and dining cars on all trains; dining cars for all meals.

**THE CRIPPLE CREEK

DAILY WEATHER RECORD.

The following meteorological record is furnished by the Colorado College weather bureau for 24 hours ending at 6 p. m. yesterday:

Temperature at 6 a. m.	34
Temperature at 12 m.	35
Temperature at 6 p. m.	34
Maximum temperature	38
Minimum temperature	29
Mean temperature	31
Max. bar. pres. inches	23.90
Min. bar. pres. inches, 6 a. m.	23.83
Mean velocity of wind per hour	6
Max. vel. of wind per hour, 7 p. m.	12
Mean relative humidity	78
Mean dew point	29
Precipitation in inches	Trace

BRIEF CITY ITEMS.

Satisfied people wear Asuby's spectacles.

FINELY furnished rooms at Y. M. C. A.

ST. JOHN & BARNES. Prompt Plumbers. 'Phone 13.

ALAMO CAFE—Open from 7 a. m. to 8 p. m. Moderate prices.

THE W. R. C. would ask those who have donated towards the election dinner to send the same to the G. A. R. hall Tuesday morning, early.

SELECT your own trees and shrubs from the Clark Nurseries, corner Wood avenue and Monroe. J. B. Braidwood, proprietor. Phone 28.

THE Woman's Relief Corps will furnish dinner for the election judges and clerks at polling places on election day at the same price as at the hall.

CAMP LAWTON—Members of the Society of the Army of the Philippines are reminded of the meeting to be held this evening in the camp's room, in the court house. Important matters will come up for consideration.

CITY COUNCIL—The city council will meet in regular session this evening, and being the last formal session of the old council all business will be disposed of in order that the body may adjourn sine die at the next session.

INFANT DEATH—The infant son of Mr. and Mrs. C. Ralston, of 318 West Platte avenue, died early yesterday morning at the home of his parents. The funeral will be held this afternoon at 2:30 o'clock from the residence and the Rev. D. E. Kendall will officiate.

SPECIAL RATE of $2.75 to Cripple Creek and return over the Short Line to holders of Pacific coast and Utah tickets. Present your through tickets to agents of the Short Line at Santa Fe-Colorado & Southern station, or, at city offices, 119 East Pike's Peak avenue and at 18 North Tejon street, and secure trip tickets at the special rate.

POLYTECHNIC—J. R. Finlay will address the meeting of the Pike's Peak Polytechnic society which will be held in the club rooms in Coburn library next Saturday on "Adaptation of Mining to Local Conditions." The lecture will be open only to the members of the society and their invited guests.

CITY TICKET OFFICES of the Short Line in Colorado Springs are located at 119 East Pike's Peak avenue, Colorado & Southern railway, and No. 18 North Tejon street, Santa Fe railway. Very convenient for the purchase of tickets to Cripple Creek district over the short, direct and only scenic route.

INCORPORATED—The Davis and Mueth Catering company has been incorporated and the following officers elected for the first year: Ralph T. Davis, president; A. A. Mueth, vice president; and Henry C. Bruderlin, secretary and treasurer. Mr. Bruderlin has been factory manager for Davis and Mueth for several years.

CRIPPLE CREEK AND RETURN $2.75 via the scenic Short Line to holders of tickets to or from Utah and Pacific coast points. Present through tickets to agents of the Short Line at Santa Fe-Colorado & Southern station, or at city offices, 119 East Pike's Peak avenue and 18 North Tejon street.

MARIE FOUNTAIN CO. AT THE OPERA HOUSE THIS EVENING

The Marie Fountain company will open their engagement at the Opera house this evening presenting Hall Caine's great play "The Bondsman." Popular prices will prevail, 10, 20 and 30 cents. Speaking of the play the Durango Herald says:

"Durango had the opportunity last night for the first time of seeing Hall Caine's thrilling play 'The Bondsman, or the Land of the Midnight Sun.' Although the scene of a large portion of the play is laid in an unromantic country, the play demonstrated that romance is world wide and exists wherever people may be found. As a result of the play being presented here it is likely that many who have not read the book will make haste to get it. The plot is intricate but interesting. The brothers who were bound together first by the common ties of suffering and later by the realization of a higher and nobler love, culminating in Jason taking the place of Sunlocks in prison; ready to die in order that his brother might live and Sunlock's return when he learned the ruse—this was most affecting and is an expression of the highest point of brotherly love, "Greater love than this hath no man." Although last night was rainy the opera house was filled to the limit as it has been every night this week. This is but one sample of the criticisms of the Fountain company in this play. Everywhere it has made a sensation and those who turn out at the Opera house tonight will have every cause to congratulate themselves.

THE RIO GRANDE has eight daily trains to Denver and Pueblo.

The Mammoth and the Mosquito

What has come to pass in thousands of years seems hardly credible. Primitive man, a weakling in comparison to modern man, was able to conquer the huge monsters of thousands of years ago, such as the *Mammoth*, and to-day they are dead forever; yet the mosquito and fly have never been conquered. It is now time for the scientist to devise methods for killing the mosquito and fly so that they will go to join the mammoth and the monster lizards. The mosquitoes and flies are dangerous enemies of man because they spread contagion. The mosquito often carries the germ of malaria with his bite. The house-fly spreads germs of disease over our food. These bacterial germs, ever hunting for the weak spot, find a place in our blood, and then we suffer from grip, catarrh, consumption, or malaria.

Dr. R. V. Pierce, chief consulting physician to the Invalids' Hotel and Surgical Institute, at Buffalo, N. Y., says: "There would be no grip epidemics, the germs of consumption, or malaria would find no place in the human economy, if the blood were pure, if the lungs, heart and other organs were fed on good blood. Poisons should not be allowed to accumulate in the body; to be safe it is best to take a gentle laxative at least once a week." Such a vegetable laxative as Dr. Pierce's Pleasant Pellets contains nothing which could harm the system.

For putting the blood in order, and as a tissue builder and tonic for those weakened by coughs, colds, catarrh, grip, nothing will build one up quicker than Dr. Pierce's Golden Medical Discovery. This is a medicine made entirely of roots and herbs, without the use of alcohol.

Dr. Pierce's Medical Adviser is sent *free* on receipt of stamps to pay expense of mailing *only*. Send 21 one-cent stamps for paper covered, or 31 stamps for cloth [illegible] V. Pierce, Buffalo, N. Y.

WILL BE GOOD TIMES IN CAMP THIS SUMMER

Things will boom in the Cripple Creek district this summer. Mining stocks are soaring, forces are being added to the mines which have been in operation during the winter and owners of property which have been idle for several months are preparing to start working in their mines.

Riley Harmon, owner of the Harmon property in the district and one of the best known of the early prospectors, was in Colorado Springs yesterday and stated that work on his property, which has been idle for the last year, would begin today. About 110 men will be put to work at once and development work continued as long as there is an ounce of ore in sight. H. E. Tangleson will have charge of the work. The Harmon property consists of 40 acres and is located south of the old Mound City mill.

A Dandy for Burns.

Dr. Bergin, Pana, Ill., writes: "I have used Ballard's Snow Liniment; always recommended it to my friends, as I am confident there is no better made. It is a dandy for burns. Those who live on farms are especially liable to many accidental cuts, burns, bruises, which heal rapidly when Ballard's Snow Liniment is applied. It should always be kept in the house for cases of emergency." 25c, 50c and $1.00.

Sold by Hefley-Arcularius Drug Co.

DUQUESNE COUNCIL TO PLAN FOR THE STATE CONVENTION

Members of Duquesne council No. 12, Jr. O. U. A. M., are urged to be present at the meeting of the council next Wednesday evening. State Councillor J. A. Riehl of Pueblo, Past Councillor Cannon of Denver, Past Councillor Crosman of Denver and other officers and members of the state council will be present. A hot lunch will be served during the evening, and plans for entertaining the state council when it meets in this city the second Tuesday in May will be discussed.

For Infants and Children.

The Kind You Have Always Bought

Bears the Signature of Chas. H. Fletcher

$2.75 CRIPPLE CREEK AND RETURN. $2.75
via
THE COLORADO MIDLAND RY.
to holders of Utah or Pacific coast tickets. City ticket office, 3 East Pike's Peak avenue. The best line.

$45.00 ROUND TRIP, $45.00
California via the
COLORADO MIDLAND RY.
Choice of routes, 90 days limit. Observation standard and tourist sleepers. Return via Portland $12.50 additional.

E. D. DUNSCOMB, M. D.
University of New York, 1893
SPECIALIST.
Diseases peculiar to Women and men; stomach, nervous and skin diseases; nasal catarrh; cancer, goitre and uterine tumors removed by medicine alone. Rooms 305 and 306 DeGraff Block, 113 North Tejon St.

YOU DON'T HAVE TO BE SICK—TO TRADE WITH US.

We Carry Soaps

No cheap stuff without a name, but the kind the manufacturers put their name on.

Colgate's Glycerine and Oatmeal, 10c to 20c per cake.

Cashmere Bouquet, 25c cake.

AND A NEW ONE, ALMOND CREAM,

For the complexion, 25c cake.

Another new one, English Process Elder Flower, for the bath, 15c per cake.

The Miller-Butcher Drug Co.

NO LIQUORS. Cor. Opp. P. O.

The People Who Sell Kodaks in Winter

Norway Bloater Mackerel

The careful housekeeper is always sure to call for the genuine Norway Bloater Mackerel, and that is the kind we sell. And just now we have some specially fine ones that we should like to have you see. Let us send you one in your next order for groceries.

W. H. BURGESS,

Fancy Groceries and Bakery Goods.

Telephone 83 and 85.

112 N. Tejon St.

The Winners

That Look of Contentment Can Only Be Won by Buying Your Drugs of

D. E. Monroe & Co.

Temperance Pharmacy.

Tejon and Bijou Streets.

Phones 311 and 331.

YOU

fancy fine art? Step over to 304 E. Willamette and cast eyes at our fascinating exhibition of rare antiquities. Early comers will find wares designed by men whose rare genius enabled them to produce an art which has never been equaled. Come and enjoy it—it's yours for pleasure or to profit by.

R. A. S. BY

Optical Jeweler

KEYSTONE

[illegible] Tejon St.

Phone 35.

BIG SOAP SALE TODAY

SEE YESTERDAY'S AD. FOR PRICES.

DON'T FORGET TO ASK FOR BLUE STAMPS.

F. J. PLIMPTON & CO.

THE [illegible] INVESTMENT CO.

Bonds, Mortgage Loans and Colorado Securities.

Offices: Bank Block. Colorado Springs, Colo., U. S. A.

William A. Monorigne & Co.,

BANKERS AND BROKERS.

Colorado Springs, Colorado.
24 Broad Street, New York.
15 George Street, London, E. C.

MEMBERS:
New York Stock Exchange.
Colo. Springs Mining Stock Exchange.

Frisco System

Chicago & Eastern Illinois R. R.

FRISCO SYSTEM

Double Daily Trains

Between St. Louis and Chicago.

MORNING AND EVENING.

From LaSalle St. Station, Chicago, 9:50 a. m.; 9:10 p. m.
From Union Station (Merchants Bridge) St. Louis ..... 9:30 a. m.; 9:46 p. m.

Morning or evening connection at both termini with lines diverging.
Equipment entirely new, and modern throughout.
A DOUBLE-TRACK RAILWAY.
Equipped with practical and approved safety appliances.
Substantially constructed.

ONE WAY CALIFORNIA WASHINGTON OTHER

UNION PACIFIC

RATES TO OREGON, AND MANY POINTS

VIA

UNION PACIFIC

Daily Until May 15th.

$21.[illegible] to Butte, Anaconda and Helena.

$22.5[illegible] to Pendleton and Walla Walla. to Spokane and Wenatchee, Wash.

$25.[illegible] to San Francisco, Los Angeles, San Diego and many other California points. to Everett, Fairhaven, Whatcom, Vancouver, Victoria and Astoria. to Ashland, Roseburg, Eugene, Albany and Salem, via Portland. to Portland, or to Tacoma and Seattle.

AND TO MANY OTHER POINTS.

J. C. FERGUSON, General Agent.
Ticket Office, 941 17th St., DENVER, Colo.

CALIFORNIA

ONE WAY

$15

SOUTHERN PACIFIC COMPANY

VIA

SOUTHERN PACIFIC

April 1-2-3-4-5

Via Portland in one direction—Steamer between San Francisco and Portland, if desired, for $57.50.

LIBERAL STOPOVERS. DIVERSE ROUTES.

Many Hours Quicker Than Any Other Line.

Through Pullman Sleepers.

TELL YOUR FRIENDS

For California Literature and Complete Information Write at Once or Call on

W. K. McALLISTER, Gen'l Agent.

1112 Seventeenth Street, Denver, Colo.

A. N. Oliver, Traveling Freight and Passenger Agent.

[illegible] SPRINGS BROS.

Jap Silks, Wool Suitings.

Sale for 3 Days Only

27 INCH WHITE Jap silks selling regularly for 50c; sale price for three days 37c

CREAM WHITE Jap silks 27 inches wide, selling regularly for 60c; sale price for three days 45c

CREAM WHITE Jap silks 27 inches wide, selling regularly for 75c; sale price 60c

EMBROIDERED JAP SILKS, 24 inches wide, white grounds embroidered in green, lavender, white, light blue, pink or black; selling regularly for 90c; sale price 70c

WOOL SUITINGS 36 inches wide, selling regularly for 50c; sale price for three days 43½c

WOOL SUITINGS 38 inches wide, selling regularly for 60c; sale price for three days 52c

WOOL SUITINGS 40, 42 or 44 inches wide, selling regularly for 75c; sale price 62½c

SPECIAL LOT of imported wool suitings in light mixture effects, firmly woven, selling regularly from $1.25 to $2.25; sale price 85c

For other prices look up yesterday's Ad.

Rock Island System

To St. Louis

Leave Colorado Springs 8:05 p. m., arrive St. Louis 7:55 a. m. second day.

Standard sleepers and free reclining chair car.

Any direct line East

Are Return

Corresponding service for the return. Leave St. Louis 9:30 p. m., arrive Colorado Springs 8:15 second morning.

Rock Island clear through—new roadbed—easy riding.

W. W. WOOD, City Passenger Agent, 2 Pike's Peak Ave., Colorado Springs.

C. B. SLOAT, Gen. Agt. Pass. Dept., Denver.

Service to Kansas City and Chicago also of the best.

DOLLINGER & HARRISON,

Dealers in Placing Coals

FREIGHT AND TRANSFER.

Office 23½ N. Tejon St

STEVE ALLEN & CO. BANKERS, BROKERS

Telephone No. 55. Cable Address: "Shoald."

Removed to New Mining Exchange Building. Entrance to Offices: Room 509.

CHAS. SCHIELE,

AMADOR

MANUFACTURER. COLORADO SPRINGS, COLO.

A Little City ON Nevada Ave. VERY REASONABLE

Modern Plumbing, Hot Water Heat, Beautiful Double Lots, YOU'LL FIND NO BETTER Large Stables.

PRICE? Anything in Reason

Lands and Building Values Largely Discounted If You Want It.

CHAS. P. BURNETT

REAL ESTATE, LOANS AND INSURANCE.

MEMBER COLORADO SPRINGS REAL ESTATE EXCHANGE.

5 EAST PIKE'S PEAK AVE

Established (with the town) 1871.

HENRY LEE WILLS.
ELLIS L. SPACKMAN.
HERBERT SKINNER.
EDWARD W. KENT.

Out West Building

HENRY LEE WILLS & CO.

Member Colorado Springs Real Estate Exchange.

FOR SALE

A 7 story, modern house of 7 rooms. Fine location in South end, near car line ..... $4,[illegible]

[illegible] SEE [illegible]

NEWSPAPER ARCHIVE®